



Invesco Diversified Dividend Funds Class A (LCEAX) - Trend Capture Overlay

April 22, 2018

Executive Summary

Overview

Superior performance on a consistent basis comes from the ability to be in synchrony with major price trends. The ability to capture a large part of bull trends and to avoid most of the bear trends in individual stocks and sectors can dramatically impact returns across market cycles and deliver superior long term performance. The Trendrating solution is designed to improve this ability by providing intelligent analytics that can complement and enhance the investment decision process and produce tangible results.

We can demonstrate Trendrating's ability to materially influence portfolio performance through a historical overlay of its trend capture model on the actual holdings of a portfolio. Through this analysis we demonstrate that induction can seamlessly integrate into the existing workflow of an investment strategy and have a material impact on the performance of the investment strategy.

Trendrating's trend capture model has the unique ability to identify and score the prevailing price trend of a security with high accuracy. The ability to distinguish between securities based on their respective price trend should be of paramount importance to every portfolio no matter the type of its investment strategy. Every investment manager should infuse the decision making process with information that facilitates the selection of securities whose prices are trending, rather than ones whose price trends are disconnected from their fundamentals.

Trendrating Model

The Trendrating model assigns each security a directional rating; uptrends (**A** or **B**) and downtrends (**C** or **D**). A continuous absolute rating scale, **Smart Momentum (SM)**, is constructed to facilitate relative ranking of a universe of securities. The discrete rating distinguishes between securities in uptrends and downtrends, whilst the continuous rating allows ranking within the same rating bucket. In tandem, the two rating frameworks facilitate a flexible and robust framework for security selection and portfolio construction.

Analysis Framework

- Select holdings history for which constituent history is complete and for which there are very few missing periods in the history selected for the analysis
- The universe of stocks in the benchmark associated with the investment fund is used as a buy universe from which to find alternative securities. In absence of a named benchmark, an appropriate buy universe is assigned for the analysis
- In each rebalancing period in the holdings history of the portfolio:
 - Identify all **C** & **D** rated securities
 - Amongst the **C** & **D** rated securities, identify stocks with extreme negative SM scores¹ whilst in a negative price trend, are quite susceptible to sharp upward price swings during and post market shocks. Good risk management practice advocates a robust mechanism for identifying outliers and then implementing a framework of insulating the investment portfolio from their erratic behaviour. In this analysis, we do not alter positions with extreme SM scores
 - Reallocate weight of **C** & **D** rated securities into an **A** or **B** rated security with the highest SM score in the same region/country, industry/sector, and currency²
- Returns for the Fund, Trend Capture Portfolio³, and Benchmark are price returns calculated from the individual constituent level for each of the three portfolios

¹Our empirical research shows that an SM scores of -2.90 is a valid extreme threshold value

²User determined parameters that are relaxed in hierarchal order if no optimal match is found

³The portfolio generated as a result of the trend capture overlay on the holdings of the investment fund

Report Description

- Trend Overlay Summary Data
 - Key info: Provides information on analysis history, fund benchmark, and the analysis rebalancing frequency
 - The two bar charts respectively compare the annual return and annual volatility of the original fund and of the trend capture portfolio
 - The line chart captures the cumulative return of the fund, of the trend capture portfolio, and of the benchmark if applicable
 - Summary Metrics: This table provides key performance and risk metrics of the original fund and of the trend capture portfolio
- Risk-Return Profile
 - Comparative Analysis
 - Annualised Excess Return analysis: The comparisons of the excess return of the trend capture portfolio vs the fund, and if applicable, of the fund vs the benchmark and of the trend capture portfolio vs the benchmark
 - Annualised Tracking Error analysis: The tracking error between the trend capture fund and the original fund captures the magnitude of the differences between the overlay portfolio and the original portfolio. It should be different enough without departing from the original investment strategy. The comparisons of the tracking errors versus the benchmark, if applicable, validates the fact that the overlay strategy does not change the investment mandate
 - Annual Tables
 - The first set of columns tabulate the year by year returns of the trend capture portfolio and its excess return over the original fund and its benchmark
 - The next set of columns present the volatility comparison where the key message is that the volatility of the trend capture portfolio should not differ materially from that of the original fund
 - The third set of results illustrates the reduction in drawdowns that can be achieved through the trend capture overlay. Reduction in downside risk during market declines is perhaps the most important benefit a model can provide
 - TCR Analysis
 - TCR (Trend Capture Rating) is a forward-looking risk metric of an aggregate⁴ calculated from the constituent level weights and ratings from the Trendrating model
 - The trend capture overlay should raise the TCR of the original portfolio
 - Portfolios that maintain a higher TCR tend to outperform and periods with higher TCR tend to deliver superior returns
 - Trendrating's recommendation to clients is to endeavour to maintain a high TCR to improve consistency of portfolio returns
- Historical Portfolio Details
 - The top section provides information on the number of number and weight of the **C** & **D** rated constituents that have been switched on a chosen rebalance period⁵
 - Transaction Table: Tabulates all the matched trades performed in the latest rebalancing period and contains the Ticker, Name, Weight, Rating, and Smart Momentum score of each security traded in the given holding period
- Allocation
 - Regional allocation for the latest rebalance period
 - Sector allocation for the latest rebalance period
- Appendix
 - Contains the full history of trades performed in the analysis presented by rebalance period and identifies all trades securities and matched trades

⁴Portfolio, Index, Sector etc.

⁵The default is the latest rebalance period

Trend Overlay Summary

Key info

Data Range

2007-01-01 to 2018-03-30

Rebalancing

Monthly

Return

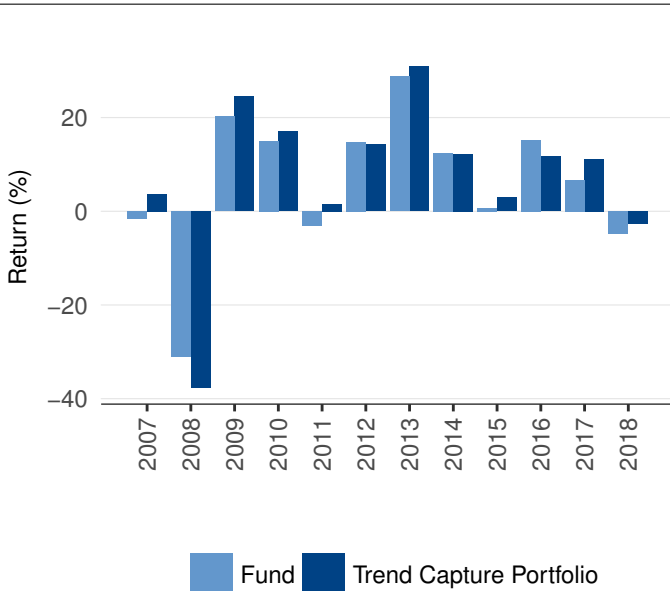

Cumulative Return

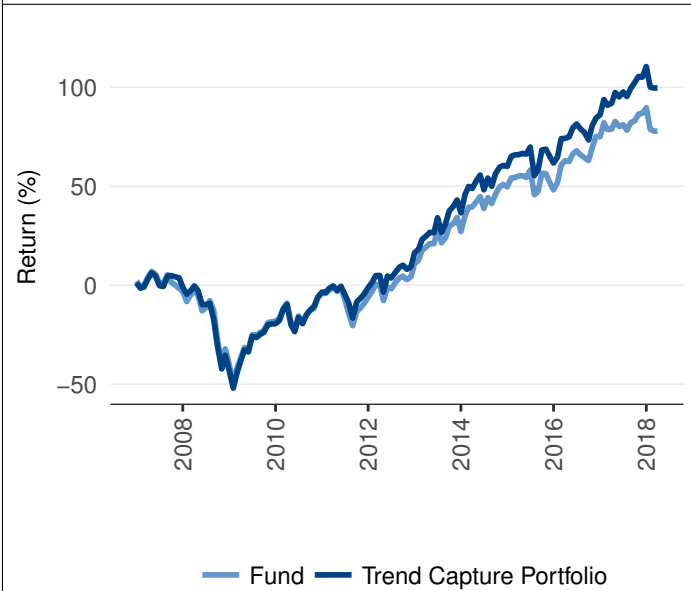

Summary Metrics

	Fund	TC Portfolio	Diff
PERFORMANCE			
Annualised (%)	5.24	6.69	1.45
Monthly Avg (%)	0.55	0.66	0.12
Hit Rate (%)	62.96	60.00	-2.96
RISK			
Annualised volatility (%)	18.53	18.64	0.11
Max Drawdown (%)	-52.71	-52.79	-0.08
Skewness	-0.86	-0.45	0.41
Kurtosis	2.57	2.34	-0.23
KEY RATIOS			
Infomation Ratio	0.28	0.36	0.08
Sortino Ratio	0.16	0.20	0.04
WEIGHT SWITCHED			
Monthly Avg (%)		4.94	

Volatility

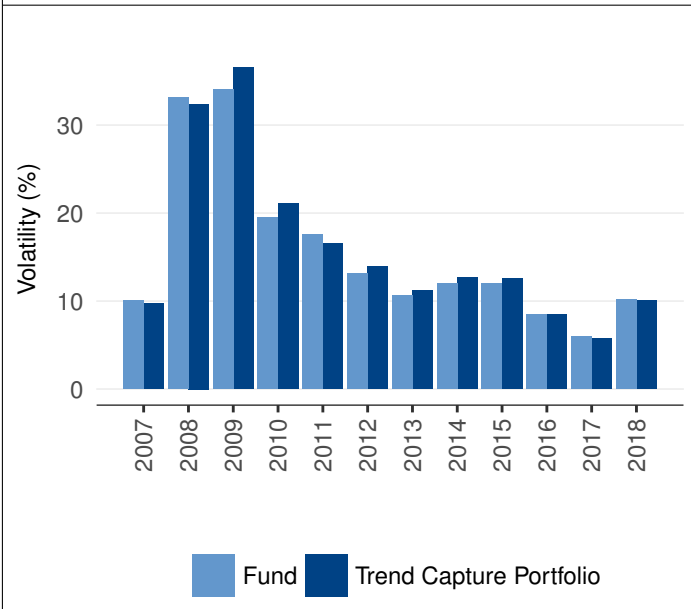

	Fund	TC Portfolio	Diff	Diff (%)
Cumulative Return (%)	77.58	107.18	29.61	38.16
Avg Drawdown (%)	-6.21	-5.12	1.09	17.58
Avg TCR	B	A-		

Risk-Return Profile

Comparative Analysis

	Fund	Fund
Annualised Excess Return (%)		Annualised Tracking Error (%)
Trend Capture Portfolio	1.37	Trend Capture Portfolio
		3.53

Year	Return (%) TC Port	Excess over Fund	Volatility (%) TC Port	Excess over Fund	Max Drawdown (%) TC Port	Excess over Fund
2018	-2.67	2.16	10.02	-0.14	-5.14	1.12
2017	11.18	4.51	5.76	-0.21	-1.49	0.92
2016	11.67	-3.56	8.43	-0.02	-4.44	-1.54
2015	2.91	2.15	12.53	0.58	-8.51	-0.65
2014	12.22	-0.20	12.66	0.68	-4.80	0.51
2013	30.90	2.12	11.17	0.55	-5.58	-0.41
2012	14.29	-0.44	13.90	0.75	-8.06	0.10
2011	1.61	4.74	16.58	-0.95	-16.31	3.27
2010	17.05	2.05	21.09	1.61	-15.33	-1.19
2009	24.47	4.25	36.54	2.54	-25.75	-0.61
2008	-37.72	-6.69	32.39	-0.78	-44.41	-6.45
2007	3.72	5.38	9.70	-0.33	-6.49	1.56

Fund TCR

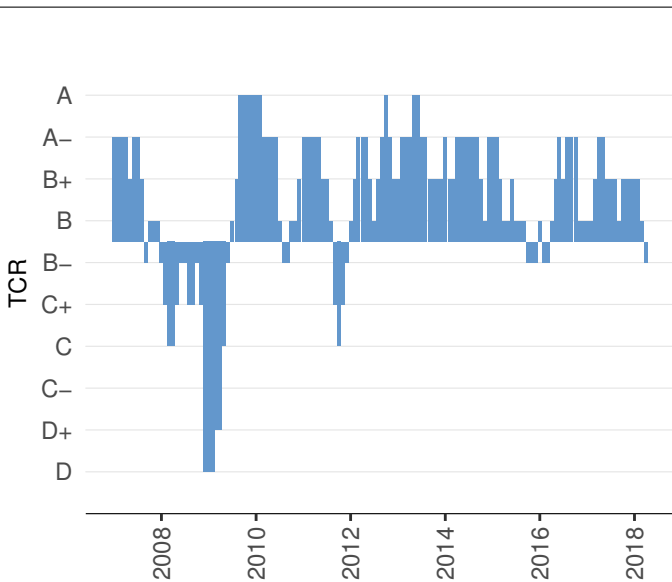

Trend Capture Portfolio TCR

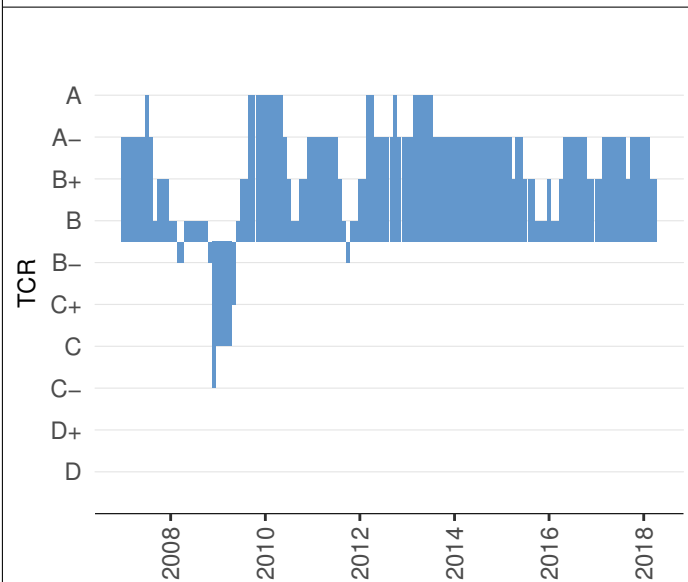

Historical Portfolio Details

Holding period: 2018-03-01 to 2018-03-29

	Fund	TC Port
Number of holdings	70	70
Number of C & D rated holdings - switched	18	-
Weight of C & D rated holdings - switched (%)	26.42	-

Transaction table

The table shows the fund portfolio C & D rated positions at the beginning of the holding period. These positions have been switched with A and B rated stocks near by mkt cap, market and sector in respect to the original fund positions.

Switched positions

Ticker	Name	R	SM	W (%)	C (%)	Ticker	Name	R	SM	W (%)	C (%)
	Bayer	D	-2.87	1.09	-0.04	NVDA	Nvidia	A	3.00	1.09	-0.00
OR	L'oreal	C	-1.85	0.99	0.06	MU	Micron Technology	A	2.83	0.99	0.09
CPB	Campbell Soup	D	-2.90	1.49	0.04	ATVI	Activision Blizzard	A	3.00	1.49	-0.09
DUK	Duke Energy	D	-2.86	1.62	0.04	OKE	Oneok	A	2.50	1.62	0.01
KMB	Kimberly-clark	D	-2.86	1.50	-0.02	STZ	Constellation Brands	A	2.44	1.50	0.08
MRK	Merck & Co	D	-2.87	1.13	0.02	ALGN	Align Technology	A	2.70	1.13	0.03
PG	Procter & Gamble	D	-2.86	1.98	0.01	EA	Electronic Arts	A	2.33	1.98	-0.02
PPL	Ppl	D	-2.88	2.32	0.00	NRG	Nrg Energy	A	2.45	2.32	0.31
SSE	Sse	D	-2.88	1.14	0.05	FCX	Freeport-mcmoran	A	2.83	1.14	-0.06
BT.A	Bt	D	-2.87	1.36	-0.07	AMAT	Applied Materials	A	2.66	1.36	-0.03
ETR	Entergy	C	-1.86	2.04	0.08	AWK	American Water Works	A	2.27	2.04	0.08
SRE	Sempra Energy	D	-2.85	1.53	0.05	NEE	Nextera Energy	A	2.23	1.53	0.10
SON	Sonoco Products	C	-1.86	0.52	0.01	URI	United Rentals	A	2.67	0.52	-0.00
TWX	Time Warner	D	-2.85	0.97	0.01	AMZN	Amazon.com	A	2.87	0.97	-0.03
DTE	Deutsche Telekom	D	-2.88	1.37	0.02	NFLX	Netflix	A	2.57	1.37	0.02
PM	Philip Morris International	D	-2.86	1.39	-0.07	KORS	Michael Kors	A	2.32	1.39	-0.03
EXC	Exelon	C	-1.85	2.69	0.15	DTE	Dte Energy	A	2.21	2.69	0.10
KHC	The Kraft Heinz	D	-2.88	1.30	-0.09	PHM	Pultegroup	A	2.31	1.30	0.03

R - Rating, SM - Smart Momentum, W - Weight, C - Contribution to Return

Allocation

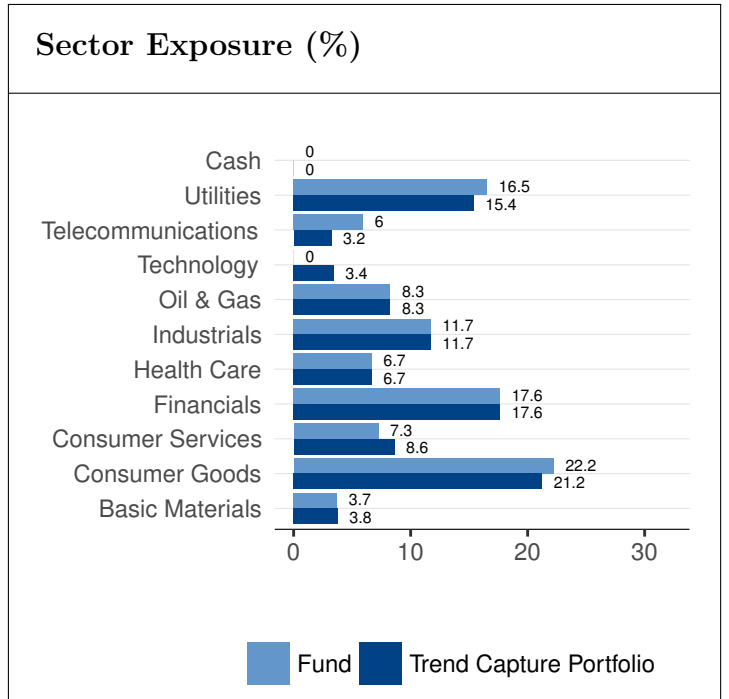
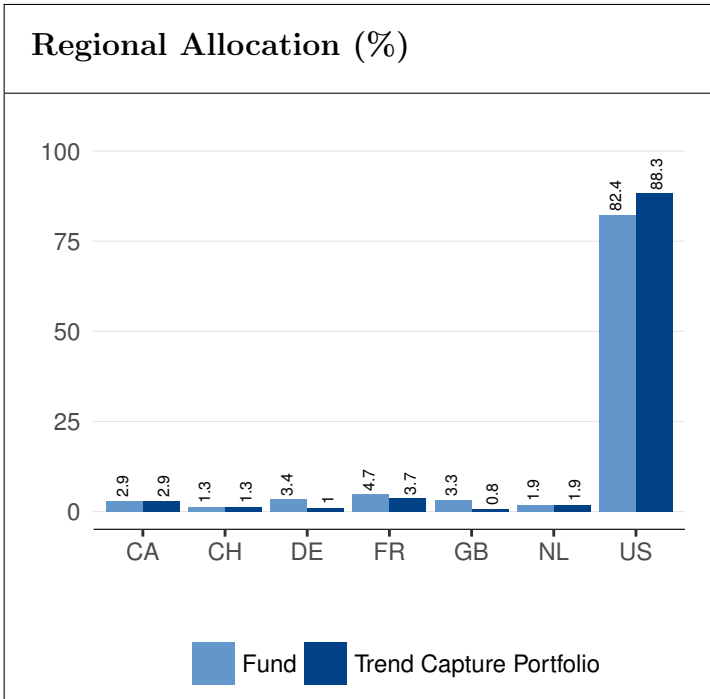

Appendix

Switched positions (Fund vs Trend Capture Portfolio)

Date	Ticker	Name	R	SM	W (%)	Ticker	Name	R	SM	W (%)
2007-01-01	ITW	Illinois Tool Works	C	-1.85	2.00	GD	General Dynamics	A	2.47	2.00
2007-01-01	LLTC	Linear Technology	D	-2.85	1.60	NVDA	Nvidia	A	3.00	1.60
2007-01-01	OXY	Occidental Petroleum	C	-1.85	1.50	WMB	Williams Companies	A	3.00	1.50
2007-01-01	PFE	Pfizer	C	-1.85	2.30	CELG	Celgene	A	2.71	2.30
2007-01-01	TXN	Texas Instruments	D	-2.86	1.30	AAPL	Apple	A	2.40	1.30
2007-01-01	UTX	United Technologies	C	-1.84	1.80	PTV	Pactiv Corp	A	2.35	1.80
2007-02-01	LLTC	Linear Technology	D	-2.84	1.60	NVDA	Nvidia	A	2.99	1.60
2007-02-01	LLY	Eli Lilly	D	-2.84	1.70	CELG	Celgene	A	2.69	1.70
2007-02-01	MOT	Motorola Solutions	D	-2.87	0.60	BMC	BMC Software	A	2.40	0.60
2007-02-01	OXY	Occidental Petroleum	C	-1.85	1.40	WMB	Williams Companies	A	3.00	1.40
2007-02-01	PFE	Pfizer	C	-1.84	2.20	BCR	C R Bard	A	2.59	2.20
2007-02-01	PPG	Ppg Industries	C	-1.84	0.60	PD	Phelps Dodge Corp Cap	A	2.51	0.60
2007-02-01	FP	Total	C	-1.84	0.90	PCG	Pg&e	A	2.96	0.90
2007-02-01	GNW	Genworth Financial	C	-1.84	0.60	AVB	Avalonbay Communities	A	2.69	0.60
2007-03-01	BAC	Bank Of America	C	-1.85	0.70	AVB	Avalonbay Communities	A	2.63	0.70
2007-03-01	ECL	Ecolab	C	-1.85	1.00	PD	Phelps Dodge Corp Cap	A	2.52	1.00
2007-03-01	LLY	Eli Lilly	D	-2.84	1.70	CELG	Celgene	A	2.64	1.70
2007-03-01	LB	L Brands	C	-1.86	2.00	JCP	Jc Penney	A	2.39	2.00
2007-03-01	MOT	Motorola Solutions	D	-2.88	0.70	NVDA	Nvidia	A	2.98	0.70
2007-03-01	OXY	Occidental Petroleum	C	-1.86	1.40	WMB	Williams Companies	A	3.00	1.40
2007-03-01	PFE	Pfizer	C	-1.85	2.10	BCR	C R Bard	A	2.57	2.10
2007-03-01	PPG	Ppg Industries	C	-1.84	0.90	NUE	Nucor	A	2.44	0.90
2007-03-01	FP	Total	D	-2.85	0.90	PCG	Pg&e	A	2.95	0.90
2007-03-01	ENI	Eni	C	-1.85	0.70	RAI	Reynolds American	A	2.72	0.70
2007-04-02	BAC	Bank Of America	C	-1.85	0.70	AVB	Avalonbay Communities	A	2.61	0.70
2007-04-02	ECL	Ecolab	C	-1.84	1.00	NUE	Nucor	A	2.47	1.00
2007-04-02	FITB	Fifth Third Bancorp	C	-1.85	2.10	PRU	Prudential Financial	A	2.59	2.10
2007-04-02	GE	General Electric	C	-1.85	1.40	GD	General Dynamics	A	2.49	1.40
2007-04-02	LB	L Brands	C	-1.86	1.90	BIG	Big Lots	A	2.51	1.90
2007-04-02	MMC	Marsh & McLennan Cos	C	-1.85	1.40	CME	Cme	A	2.53	1.40
2007-04-02	MOT	Motorola Solutions	D	-2.89	0.90	AAPL	Apple	A	2.44	0.90
2007-04-02	PFE	Pfizer	C	-1.85	2.20	CELG	Celgene	A	2.66	2.20
2007-04-02	FP	Total	D	-2.84	1.00	PCG	Pg&e	A	3.00	1.00
2007-04-02	IGT	International Game Technology PLC	C	-1.86	1.00	JCP	Jc Penney	A	2.40	1.00
2007-04-02	ENI	Eni	C	-1.84	0.80	WMB	Williams Companies	A	3.00	0.80
2007-04-02	C	Citigroup	C	-1.85	1.60	MCO	Moody's	A	2.51	1.60
2007-05-01	BAC	Bank Of America	C	-1.85	0.70	PRU	Prudential Financial	A	2.62	0.70
2007-05-01	BC	Brunswick	C	-1.84	1.50	GT	Goodyear Tire & Rubber	A	2.55	1.50
2007-05-01	COF	Capital One Financial	D	-2.85	1.90	MCO	Moody's	A	2.54	1.90
2007-05-01	ECL	Ecolab	C	-1.85	1.00	NUE	Nucor	A	2.47	1.00
2007-05-01	FITB	Fifth Third Bancorp	C	-1.84	2.30	L	Loews	A	2.42	2.30
2007-05-01	GE	General Electric	C	-1.84	1.50	GD	General Dynamics	A	2.50	1.50
2007-05-01	HCBK	Hudson City Bancorp	C	-1.84	0.80	ASN	Archstone-Smith Trust	A	2.41	0.80
2007-05-01	LB	L Brands	C	-1.86	1.90	BIG	Big Lots	A	2.50	1.90
2007-05-01	MOT	Motorola Solutions	D	-2.89	0.90	AAPL	Apple	A	2.47	0.90
2007-05-01	PFE	Pfizer	C	-1.84	2.20	CELG	Celgene	A	2.75	2.20
2007-05-01	IGT	International Game Technology PLC	C	-1.87	1.00	JCP	Jc Penney	A	2.39	1.00

Date	Ticker	Name	R	SM	W (%)	Ticker	Name	R	SM	W (%)
2007-05-01	ENI	Eni	C	-1.84	0.80	PCG	Pg&e	A	3.00	0.80
2007-05-01	C	Citigroup	C	-1.84	1.60	AIZ	Assurant	A	2.40	1.60
2007-05-01	MDLZ	Mondelez International	C	-1.85	0.60	MON	Monsanto	A	2.34	0.60
2007-06-01	BAC	Bank Of America	C	-1.85	0.60	PRU	Prudential Financial	A	2.66	0.60
2007-06-01	ECL	Ecolab	C	-1.84	1.00	NUE	Nucor	A	2.51	1.00
2007-06-01	HCBK	Hudson City Bancorp	C	-1.84	0.80	MCO	Moody's	A	2.57	0.80
2007-06-01	LB	L Brands	C	-1.86	1.90	BIG	Big Lots	A	2.49	1.90
2007-06-01	MOT	Motorola Solutions	D	-2.88	0.90	AAPL	Apple	A	2.56	0.90
2007-06-01	WMT	Wal-mart Stores	C	-1.84	1.00	RSHCQ	RS Legacy Corp	A	2.41	1.00
2007-06-01	IGT	International Game Technology PLC	C	-1.86	1.00	AMZN	Amazon.com	A	2.38	1.00
2007-06-01	TGT	Target	C	-1.84	1.60	SVU	Supervalu	A	2.31	1.60
2007-06-01	MDLZ	Mondelez International	C	-1.84	0.60	GT	Goodyear Tire & Rubber	A	2.61	0.60
2007-07-02	BAC	Bank Of America	C	-1.85	0.60	PRU	Prudential Financial	A	2.64	0.60
2007-07-02	ECL	Ecolab	C	-1.84	1.00	NUE	Nucor	A	2.44	1.00
2007-07-02	HCBK	Hudson City Bancorp	C	-1.85	0.70	MCO	Moody's	A	2.51	0.70
2007-07-02	MOT	Motorola Solutions	D	-2.89	0.90	AAPL	Apple	A	2.57	0.90
2007-07-02	TJX	Tjx Companies	C	-1.85	1.50	RSHCQ	RS Legacy Corp	A	2.41	1.50
2007-07-02	WEC	Wec Energy International	C	-1.85	0.80	PCG	Pg&e	A	2.94	0.80
2007-07-02	IGT	International Game Technology PLC	C	-1.86	1.00	AMZN	Amazon.com	A	2.38	1.00
2007-07-02	GNW	Genworth Financial	C	-1.84	0.60	ASN	Archstone-Smith Trust	A	2.47	0.60
2007-08-01	ABT	Abbott Laboratories	C	-1.86	0.80	CELG	Celgene	A	2.74	0.80
2007-08-01	BAC	Bank Of America	D	-2.86	0.70	MCO	Moody's	A	2.46	0.70
2007-08-01	D	Dominion Resources	C	-1.85	1.60	AYE	Allegheny Energy	A	2.34	1.60
2007-08-01	ECL	Ecolab	D	-2.85	1.00	NUE	Nucor	A	2.37	1.00
2007-08-01	HCBK	Hudson City Bancorp	D	-2.86	1.00	ASN	Archstone-Smith Trust	A	2.45	1.00
2007-08-01	JNJ	Johnson & Johnson	D	-2.85	3.30	GILD	Gilead Sciences	A	2.40	3.30
2007-08-01	LLY	Eli Lilly	C	-1.85	2.00	TMO	Thermo Fisher Scientific	A	2.36	2.00
2007-08-01	LB	L Brands	C	-1.86	1.80	AMZN	Amazon.com	A	2.43	1.80
2007-08-01	MDT	Medtronic	C	-1.84	1.80	MRK	Merck & Co	A	2.33	1.80
2007-08-01	MOT	Motorola Solutions	D	-2.89	1.00	AAPL	Apple	A	2.64	1.00
2007-08-01	WEC	Wec Energy International	C	-1.85	0.80	DYNIQ	Dynegy	A	2.33	0.80
2007-08-01	IGT	International Game Technology PLC	C	-1.88	1.00	HLT	Hilton Hotels Corp	A	2.31	1.00
2007-08-01	WB	Wachovia	D	-2.87	0.50	L	Loews	A	2.43	0.50
2007-08-01	GNW	Genworth Financial	C	-1.86	0.50	SCHW	Charles Schwab	A	2.39	0.50
2007-09-03	ABT	Abbott Laboratories	C	-1.85	0.70	CELG	Celgene	A	2.79	0.70
2007-09-03	BC	Brunswick	D	-2.88	1.30	GT	Goodyear Tire & Rubber	A	2.47	1.30
2007-09-03	COF	Capital One Financial	D	-2.86	1.80	L	Loews	A	2.42	1.80
2007-09-03	D	Dominion Resources	C	-1.85	1.60	AYE	Allegheny Energy	A	2.32	1.60
2007-09-03	ECL	Ecolab	D	-2.85	1.00	NUE	Nucor	A	2.39	1.00
2007-09-03	TGNA	Tegna	D	-2.88	1.10	AMZN	Amazon.com	A	2.44	1.10
2007-09-03	GIS	General Mills	C	-1.85	1.90	MON	Monsanto	A	2.41	1.90
2007-09-03	GPC	Genuine Parts	C	-1.84	0.90	PEP	Pepsico	A	2.30	0.90
2007-09-03	SFG	Stancorp Fincl	C	-1.85	1.20	AMP	Ameriprise Financial	A	2.31	1.20
2007-09-03	HRB	H.& R.block	D	-2.86	1.30	HLT	Hilton Hotels Corp	A	2.32	1.30
2007-09-03	JNJ	Johnson & Johnson	D	-2.85	3.40	GILD	Gilead Sciences	A	2.39	3.40
2007-09-03	KMB	Kimberly-clark	C	-1.84	1.80	LUK	Leucadia National	A	2.29	1.80
2007-09-03	LLY	Eli Lilly	C	-1.84	2.20	TMO	Thermo Fisher Scientific	A	2.37	2.20

Date	Ticker	Name	R	SM	W (%)	Ticker	Name	R	SM	W (%)
2007-09-03	LB	L Brands	D	-2.87	1.70	APOL	Apollo Educat Grp	A	2.29	1.70
2007-09-03	MBI	Mbia	D	-2.86	1.20	JNS	Janus Capital	A	2.31	1.20
2007-09-03	MDT	Medtronic	C	-1.84	1.90	MRK	Merck & Co	A	2.33	1.90
2007-09-03	MMC	Marsh & Mclennan Cos	C	-1.87	1.30	BEN	Franklin Resources	A	2.27	1.30
2007-09-03	MOT	Motorola Solutions	D	-2.89	1.30	AAPL	Apple	A	2.65	1.30
2007-09-03	PFE	Pfizer	D	-2.85	2.20	ESRX	Express Scripts Holding	A	2.31	2.20
2007-09-03	HSH	Hillshire Brands	C	-1.85	1.20	TSN	Tyson Foods	A	2.27	1.20
2007-09-03	SNA	Snap-on	C	-1.85	1.00	HAR	Harman Ind Inc	A	2.25	1.00
2007-09-03	STI	Suntrust Banks	C	-1.86	1.60	NTRS	Northern Trust	A	2.26	1.60
2007-09-03	WEC	Wec Energy	C	-1.85	0.80	PPL	Ppl	A	2.27	0.80
2007-09-03	WMT	Wal-mart Stores International	D	-2.86	1.20	DJ	Dow Jones & Co	A	2.29	1.20
2007-09-03	IGT	Game Technology PLC	D	-2.87	1.00	TIF	Tiffany	A	2.29	1.00
2007-09-03	WYE	Wyeth	C	-1.87	0.60	MHS	Medco Health Solutions	A	2.28	0.60
2007-09-03	USB	Us Bancorp	D	-2.85	1.00	UNM	Unum	A	2.25	1.00
2007-09-03	WB	Wachovia	D	-2.86	0.60	PFJ	Principal Financial	A	2.25	0.60
2007-09-03	GNW	Genworth Financial	D	-2.87	0.30	CBSS	Compass Bancshares	A	2.25	0.30
2007-09-03	ADP	Automatic Data Processing	C	-1.85	1.80	GD	General Dynamics	A	2.50	1.80
2007-09-03	MDLZ	Mondelez International	D	-2.85	1.40	NKE	Nike	A	2.25	1.40
2007-10-01	BC	Brunswick	D	-2.89	1.40	GT	Goodyear Tire & Rubber	A	2.51	1.40
2007-10-01	COF	Capital One Financial	D	-2.86	2.10	L	Loews	A	2.44	2.10
2007-10-01	FITB	Fifth Third Bancorp	D	-2.87	2.00	JNS	Janus Capital	A	2.35	2.00
2007-10-01	TGNA	Tegna	D	-2.88	1.00	AMZN	Amazon.com	A	2.52	1.00
2007-10-01	GIS	General Mills	C	-1.84	1.90	MON	Monsanto	A	2.50	1.90
2007-10-01	GPC	Genuine Parts	C	-1.84	0.90	PEP	Pepsico	A	2.33	0.90
2007-10-01	HD	The Home Depot	D	-2.87	1.90	HLT	Hilton Hotels Corp	A	2.33	1.90
2007-10-01	SFG	Stancorp Fincl	C	-1.84	1.20	PFJ	Principal Financial	A	2.29	1.20
2007-10-01	HRB	H.& R.block	D	-2.84	1.30	TIF	Tiffany	A	2.30	1.30
2007-10-01	KMB	Kimberly-clark	C	-1.84	1.80	LUK	Leucadia National	A	2.32	1.80
2007-10-01	LLY	Eli Lilly	C	-1.84	2.20	CELG	Celgene	A	2.89	2.20
2007-10-01	LB	L Brands	D	-2.87	1.70	APOL	Apollo Educat Grp	A	2.30	1.70
2007-10-01	MBI	Mbia	D	-2.86	1.30	NTRS	Northern Trust	A	2.29	1.30
2007-10-01	MMC	Marsh & Mclennan Cos	D	-2.87	1.40	TROW	T Rowe Price	A	2.27	1.40
2007-10-01	PFE	Pfizer	D	-2.85	2.10	GILD	Gilead Sciences	A	2.45	2.10
2007-10-01	HSH	Hillshire Brands	D	-2.85	1.10	NKE	Nike	A	2.26	1.10
2007-10-01	SNA	Snap-on	C	-1.85	1.00	WWY	Wrigley	A	2.26	1.00
2007-10-01	STI	Suntrust Banks	C	-1.86	1.40	UNM	Unum	A	2.26	1.40
2007-10-01	WEC	Wec Energy	D	-2.85	0.80	AYE	Allegheny Energy	A	2.33	0.80
2007-10-01	WMT	Wal-mart Stores	D	-2.86	1.20	MCD	Mcdonald's	A	2.29	1.20
2007-10-01	WYE	Wyeth	D	-2.87	0.60	TMO	Thermo Fisher Scientific	A	2.40	0.60
2007-10-01	USB	Us Bancorp	D	-2.85	1.00	AOC	Aon plc	A	2.23	1.00
2007-10-01	WB	Wachovia	D	-2.86	0.50	PCL	Plum Creek Timber Co	A	2.22	0.50
2007-10-01	C	Citigroup	D	-2.86	2.10	AFL	Aflac	A	2.22	2.10
2007-10-01	TGT	Target	C	-1.85	1.70	DJ	Dow Jones & Co	A	2.29	1.70
2007-10-01	GNW	Genworth Financial	D	-2.86	0.20	SLM	Slm	A	2.20	0.20
2007-10-01	ADP	Automatic Data Processing	C	-1.84	1.80	GD	General Dynamics	A	2.54	1.80
2007-11-01	ABT	Abbott Laboratories	C	-1.84	0.70	CELG	Celgene	A	2.79	0.70
2007-11-01	BC	Brunswick	D	-2.90	1.40	MON	Monsanto	A	2.55	1.40
2007-11-01	COF	Capital One Financial	D	-2.87	2.10	L	Loews	A	2.43	2.10
2007-11-01	FITB	Fifth Third Bancorp	D	-2.88	1.90	JNS	Janus Capital	A	2.39	1.90
2007-11-01	TGNA	Tegna	D	-2.89	0.80	AMZN	Amazon.com	A	2.48	0.80
2007-11-01	GIS	General Mills	C	-1.85	1.90	GT	Goodyear Tire & Rubber	A	2.50	1.90
2007-11-01	GPC	Genuine Parts	C	-1.84	0.60	PEP	Pepsico	A	2.32	0.60
2007-11-01	HD	The Home Depot	D	-2.88	1.90	EXPE	Expedia	A	2.41	1.90
2007-11-01	LB	L Brands	D	-2.88	1.60	APOL	Apollo Educat Grp	A	2.39	1.60
2007-11-01	MMC	Marsh & Mclennan Cos	D	-2.87	1.50	NTRS	Northern Trust	A	2.31	1.50

Date	Ticker	Name	R	SM	W (%)	Ticker	Name	R	SM	W (%)
2007-11-01	PFE	Pfizer	D	-2.86	2.00	GILD	Gilead Sciences	A	2.49	2.00
2007-11-01	PPG	Ppg Industries	C	-1.85	1.00	FCX	Freeport-mcmoran	A	2.35	1.00
2007-11-01	HSH	Hillshire Brands	D	-2.85	0.90	LUK	Leucadia National	A	2.32	0.90
2007-11-01	SNA	Snap-on	C	-1.85	1.00	NKE	Nike	A	2.28	1.00
2007-11-01	STI	Suntrust Banks	D	-2.87	1.30	PFG	Principal Financial	A	2.30	1.30
2007-11-01	TXN	Texas Instruments	C	-1.86	2.00	AAPL	Apple	A	2.88	2.00
2007-11-01	WMT	Wal-mart Stores	D	-2.86	1.30	MCD	Mcdonald's	A	2.31	1.30
2007-11-01	FP	Total	C	-1.86	1.20	WMB	Williams Companies	A	3.00	1.20
2007-11-01	WYE	Wyeth	D	-2.87	0.60	TMO	Thermo Fisher Scientific	A	2.40	0.60
2007-11-01	WB	Wachovia	D	-2.88	0.40	TROW	T Rowe Price	A	2.30	0.40
2007-11-01	C	Citigroup	D	-2.88	1.80	UNM	Unum	A	2.26	1.80
2007-11-01	TGT	Target	C	-1.86	1.60	DJ	Dow Jones & Co	A	2.29	1.60
2007-12-03	BC	Brunswick	D	-2.91	1.30					
2007-12-03	COF	Capital One Financial	D	-2.89	2.00	L	Loews	A	2.42	2.00
2007-12-03	DD	E.i. Du Pont De Nemours	D	-2.85	1.40	CNX	Consol Energy	A	2.33	1.40
2007-12-03	FITB	Fifth Third Bancorp	D	-2.88	2.00	JNS	Janus Capital	A	2.40	2.00
2007-12-03	TGNA	Tegna	D	-2.90	0.80					
2007-12-03	GPC	Genuine Parts	C	-1.84	0.60	MON	Monsanto	A	2.60	0.60
2007-12-03	HD	The Home Depot	D	-2.89	1.80	EXPE	Expedia	A	2.42	1.80
2007-12-03	HRB	H.& R.block	D	-2.86	0.80	APOL	Apollo Educat Grp	A	2.37	0.80
2007-12-03	LB	L Brands	D	-2.89	1.60	MCD	Mcdonald's	A	2.31	1.60
2007-12-03	MMC	Marsh & McLennan Cos	D	-2.87	1.90	NTRS	Northern Trust	A	2.34	1.90
2007-12-03	PFE	Pfizer	D	-2.86	2.00	CELG	Celgene	A	2.74	2.00
2007-12-03	PPG	Ppg Industries	C	-1.86	1.00	SIAL	Sigma Aldrich	A	2.31	1.00
2007-12-03	SNA	Snap-on	C	-1.86	1.10	GT	Goodyear Tire & Rubber	A	2.48	1.10
2007-12-03	STI	Suntrust Banks	D	-2.87	1.70	PFG	Principal Financial	A	2.29	1.70
2007-12-03	TJX	Tjx Companies	C	-1.85	1.30	DJ	Dow Jones & Co	A	2.29	1.30
2007-12-03	TXN	Texas Instruments	C	-1.87	2.10	AAPL	Apple	A	2.84	2.10
2007-12-03	FP	Total	C	-1.86	1.20	WMB	Williams Companies	A	3.00	1.20
2007-12-03	WYE	Wyeth	D	-2.86	0.70	GILD	Gilead Sciences	A	2.49	0.70
2007-12-03	WB	Wachovia	D	-2.88	0.40	TROW	T Rowe Price	A	2.28	0.40
2007-12-03	C	Citigroup	D	-2.90	1.60					
2007-12-03	TGT	Target	C	-1.86	1.70	TIF	Tiffany	A	2.27	1.70
2008-01-01	BAC	Bank Of America	D	-2.87	0.30	L	Loews	A	2.45	0.30
2008-01-01	BC	Brunswick	D	-2.92	1.30					
2008-01-01	COF	Capital One Financial	D	-2.90	2.00					
2008-01-01	DD	E.i. Du Pont De Nemours	D	-2.86	1.30	CNX	Consol Energy	A	2.41	1.30
2008-01-01	FITB	Fifth Third Bancorp	D	-2.90	1.80					
2008-01-01	EAT	Brinker International	D	-2.91	0.20					
2008-01-01	TGNA	Tegna	D	-2.90	0.80	GME	Gamestop Corp New	A	2.56	0.80
2008-01-01	GE	General Electric	C	-1.85	0.70	JEC	Jacobs Engineering	A	2.85	0.70
2008-01-01	GPC	Genuine Parts	C	-1.85	0.60	MON	Monsanto	A	2.65	0.60
2008-01-01	HD	The Home Depot	D	-2.89	1.80	EXPE	Expedia	A	2.40	1.80
2008-01-01	HRB	H.& R.block	D	-2.86	0.80	APOL	Apollo Educat Grp	A	2.35	0.80
2008-01-01	ITW	Illinois Tool Works	C	-1.85	2.60	GD	General Dynamics	A	2.57	2.60
2008-01-01	LB	L Brands	D	-2.89	1.50	MCD	Mcdonald's	A	2.31	1.50
2008-01-01	MDT	Medtronic	D	-2.86	2.20	GILD	Gilead Sciences	A	2.49	2.20
2008-01-01	MMC	Marsh & McLennan Cos	D	-2.87	2.40	JNS	Janus Capital	A	2.39	2.40
2008-01-01	MOT	Motorola Solutions	D	-2.86	1.40	AAPL	Apple	A	2.93	1.40
2008-01-01	PFE	Pfizer	D	-2.86	2.00	ESRX	Express Scripts Holding	A	2.41	2.00
2008-01-01	PPG	Ppg Industries	C	-1.86	1.00	SIAL	Sigma Aldrich	A	2.33	1.00
2008-01-01	T	At&t	C	-1.84	1.20	VZ	Verizon Communications	A	2.26	1.20
2008-01-01	SNA	Snap-on	D	-2.86	1.10	GT	Goodyear Tire & Rubber	A	2.48	1.10
2008-01-01	STI	Suntrust Banks	D	-2.89	1.50	NTRS	Northern Trust	A	2.33	1.50
2008-01-01	SYY	Sysco	D	-2.85	1.80	YUM	Yum Brands	A	2.26	1.80
2008-01-01	TJX	Tjx Companies	C	-1.85	1.20	CVS	Cvs Health	A	2.24	1.20
2008-01-01	TXN	Texas Instruments	C	-1.86	2.30	WFR	SunEdison	A	2.54	2.30

Date	Ticker	Name	R	SM	W (%)	Ticker	Name	R	SM	W (%)
2008-01-01	FP	Total	C	-1.85	1.30	WMB	Williams Companies	A	3.00	1.30
2008-01-01	BMJ	Bristol-myers Squibb	C	-1.86	0.80	TMO	Thermo Fisher Scientific	A	2.40	0.80
2008-01-01	USB	Us Bancorp	D	-2.84	1.00	PFG	Principal Financial	A	2.31	1.00
2008-01-01	WB	Wachovia	D	-2.89	0.30	TROW	T Rowe Price	A	2.29	0.30
2008-01-01	C	Citigroup	D	-2.91	1.40					
2008-01-01	TGT	Target	D	-2.88	1.40	EBAY	Ebay	A	2.24	1.40
2008-01-01	NOVN	Novartis	D	-2.87	1.10	NBL	Noble Energy	A	2.81	1.10
2008-02-01	BAC	Bank Of America	D	-2.86	0.20	L	Loews	A	2.42	0.20
2008-02-01	BC	Brunswick	D	-2.91	1.50					
2008-02-01	COF	Capital One Financial	D	-2.88	2.60	NTRS	Northern Trust	A	2.32	2.60
2008-02-01	DD	E.i. Du Pont De Nemours	D	-2.86	1.40	CNX	Consol Energy	A	2.44	1.40
2008-02-01	FITB	Fifth Third Bancorp	D	-2.89	2.10	PFG	Principal Financial	A	2.28	2.10
2008-02-01	EAT	Brinker International	D	-2.91	0.90					
2008-02-01	TGNA	Tegna	D	-2.90	0.80					
2008-02-01	GE	General Electric	C	-1.86	0.70	GD	General Dynamics	A	2.54	0.70
2008-02-01	GPC	Genuine Parts	D	-2.85	0.60	MON	Monsanto	A	2.67	0.60
2008-02-01	HD	The Home Depot	D	-2.88	2.00	APOL	Apollo Educat Grp	A	2.40	2.00
2008-02-01	SFG	Stancorp Fincl	C	-1.85	1.40	AFL	Aflac	A	2.23	1.40
2008-02-01	HRB	H.& R.block	D	-2.85	0.90	MCD	Mcdonald's	A	2.28	0.90
2008-02-01	ITW	Illinois Tool Works	C	-1.86	2.50	DE	Deere	A	2.43	2.50
2008-02-01	KMB	Kimberly-clark	C	-1.84	1.90	PEP	Pepsico	A	2.31	1.90
2008-02-01	LLTC	Linear Technology	D	-2.88	0.90	WFR	SunEdison	A	2.46	0.90
2008-02-01	LLY	Eli Lilly	D	-2.86	2.30	GILD	Gilead Sciences	A	2.49	2.30
2008-02-01	LB	L Brands	D	-2.89	1.60	COST	Costco Wholesale	A	2.21	1.60
2008-02-01	MDT	Medtronic	D	-2.86	2.00	ESRX	Express Scripts Holding	A	2.37	2.00
2008-02-01	MOT	Motorola Solutions	D	-2.89	1.10	BMC	BMC Software	A	2.39	1.10
2008-02-01	MSFT	Microsoft	C	-1.86	1.90	VRSN	Verisign	A	2.35	1.90
2008-02-01	PFE	Pfizer	D	-2.86	1.80	MHS	Medco Health Solutions	A	2.34	1.80
2008-02-01	PPG	Ppg Industries	D	-2.86	1.00	SIAL	Sigma Aldrich	A	2.30	1.00
2008-02-01	T	At&t	C	-1.85	1.10	RRC	Range Resources	A	2.35	1.10
2008-02-01	STI	Suntrust Banks	D	-2.87	2.00	AIZ	Assurant	A	2.22	2.00
2008-02-01	SYI	Sysco	D	-2.86	2.00	SVU	Supervalu	A	2.19	2.00
2008-02-01	TXN	Texas Instruments	C	-1.87	2.20	EMC	EMC Corp	A	2.28	2.20
2008-02-01	UTX	United Technologies	C	-1.85	0.30	LMT	Lockheed Martin	A	2.39	0.30
2008-02-01	VFC	Vf International	D	-2.86	0.60	NKE	Nike	A	2.27	0.60
2008-02-01	IGT	Game Technology PLC	C	-1.84	1.00	BBY	Best Buy	A	2.19	1.00
2008-02-01	BMJ	Bristol-myers Squibb	D	-2.88	0.70	MRK	Merck & Co	A	2.30	0.70
2008-02-01	WB	Wachovia	D	-2.89	0.40	AOC	Aon plc	A	2.22	0.40
2008-02-01	C	Citigroup	D	-2.91	1.30					
2008-02-01	XOM	Exxon Mobil	C	-1.85	0.70	NBL	Noble Energy	A	2.75	0.70
2008-02-01	TGT	Target	D	-2.86	1.70	GPS	Gap	A	2.18	1.70
2008-02-01	ADP	Automatic Data Processing	D	-2.87	2.10	TT	Trane	A	2.28	2.10
2008-02-01	HPQ	Hp	C	-1.86	0.80	CSCO	Cisco Systems	A	2.24	0.80
2008-02-01	NOVN	Novartis	D	-2.86	1.40	AYE	Allegheny Energy	A	2.35	1.40
2008-03-03	AEP	American Electric Power	D	-2.87	2.20	AYE	Allegheny Energy	A	2.32	2.20
2008-03-03	BAC	Bank Of America	D	-2.88	0.10	L	Loews	A	2.37	0.10
2008-03-03	BC	Brunswick	D	-2.92	1.30					
2008-03-03	COF	Capital One Financial	D	-2.91	2.20					
2008-03-03	D	Dominion Resources	C	-1.86	1.80	CEG	Constellation Energy	A	2.29	1.80
2008-03-03	DD	E.i. Du Pont De Nemours	D	-2.85	1.50	CNX	Consol Energy	A	2.44	1.50
2008-03-03	EMR	Emerson Electric	C	-1.85	2.20	DE	Deere	A	2.43	2.20
2008-03-03	FITB	Fifth Third Bancorp	D	-2.91	1.80					
2008-03-03	EAT	Brinker International	D	-2.92	0.90					
2008-03-03	TGNA	Tegna	D	-2.92	0.60					
2008-03-03	GE	General Electric	D	-2.87	0.60	TT	Trane	A	2.28	0.60
2008-03-03	GIS	General Mills	D	-2.84	2.30	MON	Monsanto	A	2.70	2.30

Date	Ticker	Name	R	SM	W (%)	Ticker	Name	R	SM	W (%)
2008-03-03	GPC	Genuine Parts	D	-2.87	0.50	PEP	Pepsico	A	2.31	0.50
2008-03-03	HD	The Home Depot	D	-2.89	1.90	APOL	Apollo Educat Grp	A	2.28	1.90
2008-03-03	SFG	Stancorp Fincl	C	-1.85	1.40	PFG	Principal Financial	A	2.25	1.40
2008-03-03	HRB	H.& R.block	D	-2.86	0.90	GPS	Gap	A	2.19	0.90
2008-03-03	ITW	Illinois Tool Works	D	-2.86	2.60	HON	Honeywell International	A	2.27	2.60
2008-03-03	JNJ	Johnson & Johnson	C	-1.85	3.80	GILD	Gilead Sciences	A	2.52	3.80
2008-03-03	KMB	Kimberly-clark	D	-2.85	2.00	NKE	Nike	A	2.26	2.00
2008-03-03	LLTC	Linear Technology	D	-2.88	0.90	WFR	SunEdison	A	2.48	0.90
2008-03-03	LLY	Eli Lilly	D	-2.86	2.40	ESRX	Express Scripts Holding	A	2.35	2.40
2008-03-03	LB	L Brands	D	-2.91	1.30					
2008-03-03	MDT	Medtronic	D	-2.86	2.20	MHS	Medco Health Solutions	A	2.29	2.20
2008-03-03	MOT	Motorola Solutions	D	-2.92	0.90					
2008-03-03	MSFT	Microsoft	C	-1.88	1.80	BMC	BMC Software	A	2.37	1.80
2008-03-03	PFE	Pfizer	D	-2.87	1.70	WAT	Waters	A	2.25	1.70
2008-03-03	PPG	Ppg Industries	D	-2.87	1.00	SIAL	Sigma Aldrich	A	2.34	1.00
2008-03-03	T	At&t	C	-1.86	1.00	NBL	Noble Energy	A	2.83	1.00
2008-03-03	HSH	Hillshire Brands	D	-2.87	0.60	ADM	Archer Daniels Midland	A	2.24	0.60
2008-03-03	STI	Suntrust Banks	D	-2.89	2.00	AFL	Aflac	A	2.24	2.00
2008-03-03	SYY	Sysco	D	-2.87	2.10	ANF	Abercrombie & Fitch	A	2.18	2.10
2008-03-03	TXN	Texas Instruments	D	-2.87	2.20	VRSN	Verisign	A	2.34	2.20
2008-03-03	UTX	United Technologies	C	-1.86	0.30	GR	Goodrich	A	2.27	0.30
2008-03-03	VFC	Vf	D	-2.87	0.50	UST	UST Inc	A	2.19	0.50
2008-03-03	WY	Weyerhaeuser	D	-2.88	1.10	AIZ	Assurant	A	2.21	1.10
2008-03-03	BMJ	Bristol-myers Squibb	D	-2.88	0.70	HUM	Humana	A	2.22	0.70
2008-03-03	WYE	Wyeth	D	-2.85	0.70	VAR	Varian Medical Systems	A	2.21	0.70
2008-03-03	TWX	Time Warner	D	-2.89	0.80	SSP	E.w. Scripps	A	2.18	0.80
2008-03-03	WB	Wachovia	D	-2.91	0.50					
2008-03-03	ENI	Eni	D	-2.87	1.00	RRC	Range Resources	A	2.42	1.00
2008-03-03	C	Citigroup	D	-2.93	1.00					
2008-03-03	TGT	Target	D	-2.87	1.60	VIAB	Viacom L-3	A	2.17	1.60
2008-03-03	ADP	Automatic Data Processing	D	-2.86	2.50	LLL	Communications	A	2.27	2.50
2008-03-03	HPQ	Hp	C	-1.85	0.90	EMC	EMC Corp	A	2.27	0.90
2008-03-03	NOVN	Novartis	D	-2.87	1.50	HES	Hess	A	2.36	1.50
2008-03-03	MDLZ	Mondelez International	D	-2.85	1.70	MKC	Mccormick	A	2.17	1.70
2008-04-01	WU	The Western Union	C	-1.86	1.30	AFL	Aflac	A	2.26	1.30
2008-04-01	AEP	American Electric Power	D	-2.86	2.20	AYE	Allegheny Energy	A	2.32	2.20
2008-04-01	BAC	Bank Of America	D	-2.87	0.10	PSA	Public Storage	A	2.22	0.10
2008-04-01	BC	Brunswick	D	-2.92	1.40					
2008-04-01	BK	Bank Of New York Mellon	C	-1.85	0.50	KIM	Kimco Realty	B	1.23	0.50
2008-04-01	D	Dominion Resources	D	-2.86	1.90	STR	Questar Corp	A	2.28	1.90
2008-04-01	ECL	Ecolab	C	-1.86	1.10	CNX	Consol Energy	A	2.40	1.10
2008-04-01	EMR	Emerson Electric	C	-1.85	2.20	DE	Deere	A	2.39	2.20
2008-04-01	FITB	Fifth Third Bancorp	D	-2.91	1.70					
2008-04-01	EAT	Brinker International	D	-2.91	1.00					
2008-04-01	TGNA	Tegna	D	-2.92	0.60					
2008-04-01	GPC	Genuine Parts	D	-2.86	0.50	PEP	Pepsico	A	2.32	0.50
2008-04-01	SFG	Stancorp Fincl	C	-1.85	1.40	EQR	Equity Residential	B	1.23	1.40
2008-04-01	ITW	Illinois Tool Works	D	-2.86	2.60	TT	Trane	A	2.29	2.60
2008-04-01	JCI	Johnson Controls	D	-2.87	1.90	DHI	D.r. Horton	A	2.28	1.90
2008-04-01	JNJ	Johnson & Johnson	C	-1.84	3.90	GILD	Gilead Sciences	A	2.57	3.90
2008-04-01	KMB	Kimberly-clark	D	-2.85	1.90	ADM	Archer Daniels Midland	A	2.22	1.90
2008-04-01	LLTC	Linear Technology	D	-2.86	1.00	WFR	SunEdison	A	2.46	1.00
2008-04-01	LLY	Eli Lilly	D	-2.85	2.40	ESRX	Express Scripts Holding	A	2.38	2.40
2008-04-01	LB	L Brands	D	-2.90	1.50	APOL	Apollo Educat Grp	A	2.22	1.50
2008-04-01	MDT	Medtronic	D	-2.86	2.10	WAT	Waters	A	2.24	2.10

Date	Ticker	Name	R	SM	W (%)	Ticker	Name	R	SM	W (%)
2008-04-01	MO	Altria	C	-1.85	0.60	NKE	Nike	A	2.20	0.60
2008-04-01	MOT	Motorola Solutions	D	-2.92	0.90					
2008-04-01	MSFT	Microsoft	C	-1.87	1.80	EMC	EMC Corp	A	2.26	1.80
2008-04-01	PFE	Pfizer	D	-2.87	1.50	BCR	C R Bard	A	2.21	1.50
2008-04-01	PPG	Ppg Industries	D	-2.87	0.90	SIAL	Sigma Aldrich	A	2.37	0.90
2008-04-01	HSH	Hillshire Brands	D	-2.86	0.70	UST	UST Inc	A	2.19	0.70
2008-04-01	STI	Suntrust Banks	D	-2.89	2.00	SPG	Simon Property	B	1.21	2.00
2008-04-01	SYT	Sysco	D	-2.86	2.10	GPS	Gap	A	2.19	2.10
2008-04-01	TXN	Texas Instruments	D	-2.88	2.10	YHOO	Yahoo	A	2.25	2.10
2008-04-01	UTX	United Technologies	C	-1.86	0.20	LLL	L-3 Communications	A	2.28	0.20
2008-04-01	WEC	Wec Energy	D	-2.85	0.80	PPL	Ppl	A	2.27	0.80
2008-04-01	WY	Weyerhaeuser	D	-2.87	1.20	AIV	Apartment Investment & Management	B	1.21	1.20
2008-04-01	FP	Total	D	-2.87	1.20	HES	Hess	A	2.35	1.20
2008-04-01	BMJ	Bristol-myers Squibb	D	-2.88	1.10	GENZ	Genzyme General	A	2.20	1.10
2008-04-01	TWX	Time Warner	D	-2.89	1.00	GME	Gamestop Corp New	A	2.18	1.00
2008-04-01	WB	Wachovia	D	-2.92	0.50					
2008-04-01	ENI	Eni	D	-2.87	0.90	APA	Apache	A	2.31	0.90
2008-04-01	C	Citigroup	D	-2.93	0.80					
2008-04-01	XOM	Exxon Mobil	C	-1.84	0.70	RRC	Range Resources	A	2.43	0.70
2008-04-01	TGT	Target	D	-2.87	1.60	BIG	Big Lots	B	1.30	1.60
2008-04-01	ADP	Automatic Data Processing	D	-2.85	2.60	R	Ryder System	A	2.27	2.60
2008-04-01	HPQ	Hp	C	-1.85	0.80	ACS	Affiliated Computer	A	2.21	0.80
2008-04-01	NOVN	Novartis	D	-2.87	1.90	EOG	Eog Resources	A	2.31	1.90
2008-04-01	MDLZ	Mondelez International	D	-2.85	1.70	EL	Estee Lauder Companies	A	2.19	1.70
2008-05-01	ABT	Abbott Laboratories	D	-2.85	0.50	GILD	Gilead Sciences	A	2.57	0.50
2008-05-01	WU	The Western Union	C	-1.84	1.40	AFL	Aflac	A	2.26	1.40
2008-05-01	AEP	American Electric Power	D	-2.85	2.30	STR	Questar Corp	A	2.30	2.30
2008-05-01	BC	Brunswick	D	-2.92	1.50					
2008-05-01	BK	Bank Of New York Mellon	C	-1.85	0.50	TROW	T Rowe Price	A	2.23	0.50
2008-05-01	CL	Colgate-palmolive	C	-1.85	0.70	PEP	Pepsico	A	2.31	0.70
2008-05-01	COF	Capital One Financial	D	-2.83	2.90	EQR	Equity Residential	A	2.22	2.90
2008-05-01	ECL	Ecolab	C	-1.85	1.10	CNX	Consol Energy	A	2.46	1.10
2008-05-01	EMR	Emerson Electric	C	-1.85	2.20	DE	Deere	A	2.41	2.20
2008-05-01	FITB	Fifth Third Bancorp	D	-2.91	1.90					
2008-05-01	TGNA	Tegna	D	-2.92	0.60					
2008-05-01	STT	State Street	C	-1.85	0.50	PSA	Public Storage	A	2.21	0.50
2008-05-01	GPC	Genuine Parts	D	-2.86	0.50	HAS	Hasbro	A	2.28	0.50
2008-05-01	SFG	Stancorp Fincl	C	-1.84	1.50	NTRS	Northern Trust	A	2.20	1.50
2008-05-01	JCI	Johnson Controls	D	-2.86	1.90	DHI	D.r. Horton	A	2.26	1.90
2008-05-01	JNJ	Johnson & Johnson	C	-1.83	3.90	ESRX	Express Scripts Holding	A	2.40	3.90
2008-05-01	KMB	Kimberly-clark	D	-2.85	1.90	WWY	Wrigley	A	2.23	1.90
2008-05-01	KO	Coca-cola	C	-1.85	0.40	ADM	Archer Daniels Midland	A	2.22	0.40
2008-05-01	LLY	Eli Lilly	D	-2.86	2.30	THC	Tenet Healthcare	A	2.35	2.30
2008-05-01	MDT	Medtronic	D	-2.86	2.10	BCR	C R Bard	A	2.20	2.10
2008-05-01	FII	Federated Investors	D	-2.87	0.80	HCP	Hcp	A	2.20	0.80
2008-05-01	MO	Altria	C	-1.86	0.50	LUK	Leucadia National	A	2.21	0.50
2008-05-01	MOT	Motorola Solutions	D	-2.91	0.90					
2008-05-01	MSFT	Microsoft	D	-2.85	1.70	WFR	SunEdison	A	2.40	1.70
2008-05-01	PFE	Pfizer	D	-2.88	1.40	STJ	St Jude Medical Inc	A	2.20	1.40
2008-05-01	PPG	Ppg Industries	D	-2.87	0.90	SIAL	Sigma Aldrich	A	2.34	0.90
2008-05-01	HSH	Hillshire Brands	D	-2.85	0.70	TAP	Molson Coors Brewing	A	2.21	0.70
2008-05-01	STI	Suntrust Banks	D	-2.89	2.10	SAF	Safeco Corp	B	1.26	2.10
2008-05-01	TXN	Texas Instruments	D	-2.87	2.20	MCHP	Microchip Technology	A	2.24	2.20
2008-05-01	UTX	United Technologies	C	-1.85	0.10	GR	Goodrich	A	2.31	0.10

Date	Ticker	Name	R	SM	W (%)	Ticker	Name	R	SM	W (%)
2008-05-01	VFC	Vf	D	-2.84	0.50	NKE	Nike	A	2.20	0.50
2008-05-01	WY	Weyerhaeuser	D	-2.88	1.10	BBT	Bb&t	B	1.23	1.10
2008-05-01	SYK	Stryker	D	-2.86	0.90	BIIB	Biogen	A	2.19	0.90
2008-05-01	BMY	Bristol-myers Squibb	D	-2.88	1.10	TMO	Thermo Fisher Scientific	A	2.19	1.10
2008-05-01	TWX	Time Warner	D	-2.89	1.10	APOL	Apollo Educat Grp	A	2.27	1.10
2008-05-01	WB	Wachovia	D	-2.91	0.80					
2008-05-01	C	Citigroup	D	-2.92	0.60					
2008-05-01	TGT	Target	D	-2.87	1.60	YUM	Yum Brands	A	2.21	1.60
2008-05-01	HPQ	Hp	C	-1.85	0.70	YHOO	Yahoo	A	2.23	0.70
2008-05-01	NOVN	Novartis	D	-2.87	1.80	RRC	Range Resources	A	2.44	1.80
2008-05-01	MDLZ	Mondelez International	D	-2.85	1.70	MON	Monsanto	A	2.19	1.70
2008-06-02	AEP	American Electric Power	D	-2.86	2.30	STR	Questar Corp	A	2.32	2.30
2008-06-02	BC	Brunswick	D	-2.94	1.30					
2008-06-02	BK	Bank Of New York Mellon	C	-1.86	0.50	SAF	Safeco Corp	A	2.26	0.50
2008-06-02	CL	Colgate-palmolive	C	-1.85	0.70	PEP	Pepsico	A	2.30	0.70
2008-06-02	COF	Capital One Financial	D	-2.86	2.50	AFL	Aflac	A	2.25	2.50
2008-06-02	ECL	Ecolab	C	-1.86	1.10	CNX	Consol Energy	A	2.59	1.10
2008-06-02	FITB	Fifth Third Bancorp	D	-2.93	1.60					
2008-06-02	TGNA	Tegna	D	-2.93	0.60	PGR	Progressive	A	2.22	0.50
2008-06-02	STT	State Street	C	-1.86	0.50	HAS	Hasbro	A	2.28	0.50
2008-06-02	GPC	Genuine Parts	D	-2.86	0.50	BIG	Big Lots	A	2.41	1.90
2008-06-02	HD	The Home Depot	D	-2.85	1.90	WWY	Wrigley	A	2.23	2.00
2008-06-02	KMB	Kimberly-clark	D	-2.85	2.00	TSN	Tyson Foods	A	2.23	0.40
2008-06-02	KO	Coca-cola	C	-1.86	0.40	GILD	Gilead Sciences	A	2.58	2.40
2008-06-02	LLY	Eli Lilly	D	-2.87	2.40	HPC	Hercules	A	2.22	0.90
2008-06-02	FII	Federated Investors	D	-2.86	0.90	TAP	Molson Coors Brewing	A	2.22	0.60
2008-06-02	MO	Altria	C	-1.85	0.60	WFR	SunEdison	A	2.41	1.70
2008-06-02	MOT	Motorola Solutions	D	-2.92	0.90	ESRX	Express Scripts Holding	A	2.41	1.40
2008-06-02	MSFT	Microsoft	D	-2.85	1.70	SIAL	Sigma Aldrich	A	2.35	1.10
2008-06-02	PFE	Pfizer	D	-2.88	1.40	DE	Deere	A	2.39	2.00
2008-06-02	PPG	Ppg Industries	D	-2.87	1.10	MON	Monsanto	A	2.21	0.50
2008-06-02	RTN	Raytheon	C	-1.84	2.00	LUK	Leucadia National	A	2.21	0.50
2008-06-02	HSH	Hillshire Brands	D	-2.86	0.50	EQR	Equity Residential	A	2.21	1.10
2008-06-02	STI	Suntrust Banks	D	-2.91	1.90	CM-CSA	Comcast	A	2.23	1.10
2008-06-02	VFC	Vf	D	-2.84	0.50	THC	Tenet Healthcare	A	2.32	0.90
2008-06-02	WY	Weyerhaeuser International	D	-2.85	1.10	BSX	Boston Scientific	A	2.20	1.10
2008-06-02	IGT	Game Technology PLC	C	-1.88	1.10	AMZN	Amazon.com	A	2.21	1.10
2008-06-02	SYK	Stryker	D	-2.86	0.90	BBBY	Bed Bath & Beyond	A	2.21	1.60
2008-06-02	BMY	Bristol-myers Squibb	D	-2.89	1.10	LSI	LSI	A	2.30	0.70
2008-06-02	TWX	Time Warner	D	-2.89	1.10	STR	Questar Corp	A	2.36	2.40
2008-06-02	WB	Wachovia	D	-2.93	0.60	SAF	Safeco Corp	A	2.26	0.50
2008-06-02	C	Citigroup	D	-2.94	0.50	PEP	Pepsico	A	2.29	0.70
2008-06-02	TGT	Target	D	-2.87	1.60	MEE	Massey Energy Corp	A	2.80	1.50
2008-06-02	HPQ	Hp	C	-1.84	0.70	CNX	Consol Energy	A	2.64	1.20
2008-07-01	AEP	American Electric Power	D	-2.87	2.40					
2008-07-01	BC	Brunswick	D	-2.95	1.20	DE	Deere	A	2.36	0.60
2008-07-01	BK	Bank Of New York Mellon	D	-2.87	0.50	AFL	Aflac	A	2.24	0.50
2008-07-01	CL	Colgate-palmolive	C	-1.86	0.70	BIG	Big Lots	A	2.42	1.80
2008-07-01	DD	E.i. Du Pont De Nemours	C	-1.86	1.50	HAS	Hasbro	A	2.27	2.40
2008-07-01	ECL	Ecolab	C	-1.86	1.20	WWY	Wrigley	A	2.24	0.40
2008-07-01	FITB	Fifth Third Bancorp	D	-2.96	1.20	GILD	Gilead Sciences	A	2.56	2.60
2008-07-01	TGNA	Tegna	D	-2.94	0.40					
2008-07-01	GE	General Electric	D	-2.88	0.60					
2008-07-01	STT	State Street	C	-1.88	0.50					
2008-07-01	HD	The Home Depot	D	-2.87	1.80					
2008-07-01	KMB	Kimberly-clark	D	-2.86	2.40					
2008-07-01	KO	Coca-cola	C	-1.87	0.40					
2008-07-01	LLY	Eli Lilly	D	-2.87	2.60					

Date	Ticker	Name	R	SM	W (%)	Ticker	Name	R	SM	W (%)
2008-07-01	FII	Federated Investors	D	-2.87	0.90	PGR	Progressive	A	2.21	0.90
2008-07-01	MO	Altria	C	-1.86	0.60	BUD	Anheuser-Busch	A	2.23	0.60
2008-07-01	MOT	Motorola Solutions	D	-2.94	0.80					
2008-07-01	MSFT	Microsoft	D	-2.86	1.80	WFR	SunEdison	A	2.37	1.80
2008-07-01	PFE	Pfizer	D	-2.89	1.30	ESRX	Express Scripts Holding	A	2.35	1.30
2008-07-01	PPG	Ppg Industries	D	-2.88	1.10	X	United States Steel	A	2.35	1.10
2008-07-01	RTN	Raytheon	C	-1.86	1.80	FLR	Fluor	A	2.30	1.80
2008-07-01	HSH	Hillshire Brands	D	-2.88	0.50	TAP	Molson Coors Brewing	A	2.21	0.50
2008-07-01	STI	Suntrust Banks	D	-2.93	1.80					
2008-07-01	VFC	Vf	D	-2.84	0.50	MON	Monsanto	A	2.21	0.50
2008-07-01	WY	Weyerhaeuser International	D	-2.88	1.00	TROW	T Rowe Price	A	2.20	1.00
2008-07-01	IGT	Game Technology PLC	D	-2.92	1.00					
2008-07-01	SYK	Stryker	D	-2.86	1.00	THC	Tenet Healthcare	A	2.30	1.00
2008-07-01	BMJ	Bristol-myers Squibb	D	-2.89	1.20	CELG	Celgene	A	2.21	1.20
2008-07-01	TWX	Time Warner	D	-2.89	1.30	KR	Kroger	A	2.21	1.30
2008-07-01	WB	Wachovia	D	-2.95	0.40					
2008-07-01	C	Citigroup	D	-2.95	0.50					
2008-07-01	HPQ	Hp	D	-2.85	0.70	BRCM	Broadcom Corp	A	2.28	0.70
2008-08-01	AEP	American Electric Power	D	-2.87	2.30	STR	Questar Corp	A	2.25	2.30
2008-08-01	BC	Brunswick	D	-2.94	1.40					
2008-08-01	BK	Bank Of New York Mellon	D	-2.88	0.50	MA	Mastercard	A	2.90	0.50
2008-08-01	CL	Colgate-palmolive	C	-1.85	0.70	HAS	Hasbro	A	2.30	0.70
2008-08-01	COF	Capital One Financial	D	-2.86	2.50	SAF	Safeco Corp	A	2.26	2.50
2008-08-01	BX	Blackstone	D	-2.91	0.80					
2008-08-01	DD	E.i. Du Pont De Nemours	D	-2.85	1.50	MEE	Massey Energy Corp	A	2.66	1.50
2008-08-01	ECL	Ecolab	C	-1.86	1.20	X	United States Steel	A	2.30	1.20
2008-08-01	FITB	Fifth Third Bancorp	D	-2.95	1.60					
2008-08-01	TGNA	Tegna	D	-2.95	0.30					
2008-08-01	GE	General Electric	D	-2.88	0.60	DE	Deere	A	2.34	0.60
2008-08-01	STT	State Street	C	-1.86	0.60	EQR	Equity Residential	A	2.22	0.60
2008-08-01	GPC	Genuine Parts	D	-2.84	0.50	BUD	Anheuser-Busch	A	2.25	0.50
2008-08-01	HCBK	Hudson City Bancorp	C	-1.84	1.80	TROW	T Rowe Price	A	2.22	1.80
2008-08-01	HD	The Home Depot	D	-2.87	1.80	BIG	Big Lots	A	2.41	1.80
2008-08-01	ITW	Illinois Tool Works	D	-2.86	2.70	JBL	Jabil Circuit	A	2.31	2.70
2008-08-01	JCI	Johnson Controls	D	-2.86	1.80	WWY	Wrigley	A	2.24	1.80
2008-08-01	KMB	Kimberly-clark	D	-2.86	2.30	TAP	Molson Coors Brewing	A	2.21	2.30
2008-08-01	KO	Coca-cola	D	-2.86	0.50	AVP	Avon Products	A	2.20	0.50
2008-08-01	LLTC	Linear Technology	C	-1.86	1.10	LSI	LSI	A	2.30	1.10
2008-08-01	LLY	Eli Lilly	D	-2.87	2.60	GILD	Gilead Sciences	A	2.58	2.60
2008-08-01	LB	L Brands	D	-2.86	1.30	FDO	Family Dollar Stores	A	2.25	1.30
2008-08-01	FII	Federated Investors	D	-2.88	0.80	PGR	Progressive	A	2.22	0.80
2008-08-01	MMC	Marsh & McLennan Cos	C	-1.84	3.00	HPC	Hercules	A	2.22	3.00
2008-08-01	MO	Altria	C	-1.86	0.60	CPB	Campbell Soup	A	2.19	0.60
2008-08-01	MOT	Motorola Solutions	D	-2.92	0.90					
2008-08-01	MSFT	Microsoft	D	-2.87	1.70	CPWR	Compuware Corp	A	2.29	1.70
2008-08-01	PFE	Pfizer	D	-2.89	1.40	ESRX	Express Scripts Holding	A	2.39	1.40
2008-08-01	PPG	Ppg Industries	D	-2.88	1.10	AKS	Ak Steel	A	2.28	1.10
2008-08-01	RTN	Raytheon	D	-2.86	1.70	R	Ryder System	A	2.28	1.70
2008-08-01	T	At&t	D	-2.87	0.90	CTL	Centurylink	B	1.20	0.90
2008-08-01	HSH	Hillshire Brands	D	-2.86	0.60	MKC	Mccormick	A	2.19	0.60
2008-08-01	STI	Suntrust Banks	D	-2.92	2.00					
2008-08-01	UTX	United Technologies	D	-2.86	0.10	CSX	Csx	A	2.27	0.10
2008-08-01	VFC	Vf	D	-2.85	0.50	HNZ	Heinz	A	2.19	0.50
2008-08-01	WY	Weyerhaeuser	D	-2.86	1.10	SCHW	Charles Schwab	A	2.21	1.10
2008-08-01	FP	Total	D	-2.86	1.40	HES	Hess	A	2.38	1.40

Date	Ticker	Name	R	SM	W (%)	Ticker	Name	R	SM	W (%)
2008-08-01	IGT	International Game Technology PLC	D	-2.93	0.80					
2008-08-01	BMJ	Bristol-myers Squibb	D	-2.89	1.20	THC	Tenet Healthcare	A	2.32	1.20
2008-08-01	TWX	Time Warner	D	-2.90	1.20	LUV	Southwest Airlines	A	2.23	1.20
2008-08-01	USB	Us Bancorp	D	-2.85	0.90	NTRS	Northern Trust	A	2.20	0.90
2008-08-01	WB	Wachovia	D	-2.95	0.50					
2008-08-01	ENI	Eni	D	-2.86	1.00	WFT	Weatherford International	A	2.32	1.00
2008-08-01	C	Citigroup	D	-2.94	0.50					
2008-08-01	XOM	Exxon Mobil	D	-2.86	0.40	SWN	Southwestern Energy	A	2.42	0.40
2008-08-01	TGT	Target	D	-2.86	1.50	CM- CSA	Comcast	A	2.20	1.50
2008-08-01	HPQ	Hp	D	-2.85	0.70	WFR	SunEdison	A	2.28	0.70
2008-09-01	AEP	American Electric Power	D	-2.87	2.20	STR	Questar Corp	A	2.25	2.20
2008-09-01	BC	Brunswick	D	-2.93	1.50					
2008-09-01	BK	Bank Of New York Mellon	D	-2.88	0.40	MA	Mastercard	A	2.92	0.40
2008-09-01	COF	Capital One Financial	D	-2.85	2.60	SAF	Safeco Corp	A	2.27	2.60
2008-09-01	BX	Blackstone	D	-2.92	0.80					
2008-09-01	DD	E.i. Du Pont De Nemours	D	-2.85	1.50	ROH	Rohm & Haas	A	2.28	1.50
2008-09-01	ECL	Ecolab	C	-1.85	1.20	X	United States Steel	A	2.26	1.20
2008-09-01	EMR	Emerson Electric	D	-2.87	2.10	JBL	Jabil Circuit	A	2.31	2.10
2008-09-01	FITB	Fifth Third Bancorp	D	-2.94	1.70					
2008-09-01	TGNA	Tegna	D	-2.95	0.30					
2008-09-01	GE	General Electric	D	-2.88	0.60	R	Ryder System	A	2.28	0.60
2008-09-01	STT	State Street	D	-2.87	0.90	PNC	Pnc Financial Services	A	2.24	0.90
2008-09-01	GPC	Genuine Parts	D	-2.83	0.50	HAS	Hasbro	A	2.29	0.50
2008-09-01	HCBK	Hudson City Bancorp	C	-1.84	1.50	HPC	Hercules	A	2.23	1.50
2008-09-01	SFG	Stancorp Fincl	C	-1.85	1.50	TROW	T Rowe Price	A	2.22	1.50
2008-09-01	ITW	Illinois Tool Works	D	-2.85	2.70	DHR	Danaher	A	2.28	2.70
2008-09-01	JCI	Johnson Controls	D	-2.86	1.80	LEG	Leggett & Platt	A	2.26	1.80
2008-09-01	KMB	Kimberly-clark	D	-2.85	3.00	BUD	Anheuser-Busch	A	2.25	3.00
2008-09-01	KO	Coca-cola	D	-2.87	0.40	WWY	Wrigley	A	2.24	0.40
2008-09-01	LLTC	Linear Technology	C	-1.85	1.10	CPWR	Compuware Corp	A	2.30	1.10
2008-09-01	LLY	Eli Lilly	D	-2.87	2.50	GILD	Gilead Sciences	A	2.56	2.50
2008-09-01	FII	Federated Investors	D	-2.88	0.80	SCHW	Charles Schwab	A	2.22	0.80
2008-09-01	MO	Altria	D	-2.86	0.60	JNY	Jones Group	A	2.23	0.60
2008-09-01	MSFT	Microsoft	D	-2.86	1.90	LSI	LSI	A	2.29	1.90
2008-09-01	OXY	Occidental Petroleum	C	-1.86	1.50	SWN	Southwestern Energy	A	2.44	1.50
2008-09-01	PFE	Pfizer	D	-2.88	0.90	ESRX	Express Scripts Holding	A	2.41	0.90
2008-09-01	RTN	Raytheon	D	-2.85	1.60	CSX	Csx	A	2.27	1.60
2008-09-01	T	At&t	D	-2.87	0.90	CTL	Centurylink	A	2.21	0.90
2008-09-01	HSH	Hillshire Brands	D	-2.85	0.50	AVP	Avon Products	A	2.20	0.50
2008-09-01	STI	Suntrust Banks	D	-2.92	2.50					
2008-09-01	TXN	Texas Instruments	D	-2.88	2.00	BRCM	Broadcom Corp	A	2.24	2.00
2008-09-01	UTX	United Technologies	D	-2.85	0.10	QLGC	QLogic Corp	A	2.26	0.10
2008-09-01	WEC	Wec Energy	C	-1.84	0.90	PPL	Ppl	A	2.25	0.90
2008-09-01	WY	Weyerhaeuser	D	-2.86	1.20	EQR	Equity Residential	A	2.21	1.20
2008-09-01	FP	Total	D	-2.86	1.20	BIG	Big Lots	A	2.39	1.20
2008-09-01	IGT	International Game Technology PLC	D	-2.93	1.20					
2008-09-01	BMJ	Bristol-myers Squibb	D	-2.89	1.60	THC	Tenet Healthcare	A	2.32	1.60
2008-09-01	WB	Wachovia	D	-2.95	0.40					
2008-09-01	ENI	Eni	D	-2.86	1.00	BRL	Barr Pharmaceuticals	A	2.30	1.00
2008-09-01	C	Citigroup	D	-2.94	0.50					
2008-09-01	XOM	Exxon Mobil	D	-2.86	0.40	WFT	Weatherford International	A	2.32	0.40
2008-10-01	AEE	Ameren	D	-2.88	0.80	GAS	Nicor	A	2.23	0.80
2008-10-01	AEP	American Electric Power	D	-2.88	2.20	ED	Consolidated Edison	A	2.19	2.20

Date	Ticker	Name	R	SM	W (%)	Ticker	Name	R	SM	W (%)
2008-10-01	BK	Bank Of New York Mellon	D	-2.89	0.40	WFC	Wells Fargo	A	2.30	0.40
2008-10-01	BX	Blackstone	D	-2.93	0.70					
2008-10-01	EMR	Emerson Electric	D	-2.89	1.80	APH	Amphenol	A	2.33	1.80
2008-10-01	FITB	Fifth Third Bancorp	D	-2.95	1.60					
2008-10-01	TGNA	Tegna	D	-2.95	0.30					
2008-10-01	GE	General Electric	D	-2.89	0.50	DHR	Danaher	A	2.23	0.50
2008-10-01	STT	State Street	D	-2.87	0.90	PNC	Pnc Financial Services	A	2.26	0.90
2008-10-01	GPC	Genuine Parts	D	-2.85	0.50	HAS	Hasbro	A	2.26	0.50
2008-10-01	SFG	Stancorp Fincl	C	-1.85	1.60	BBT	Bb&t	A	2.24	1.60
2008-10-01	ITW	Illinois Tool Works	D	-2.87	2.40	FAST	Fastenal	A	2.23	2.40
2008-10-01	JCI	Johnson Controls	D	-2.86	1.70	LEG	Leggett & Platt	A	2.26	1.70
2008-10-01	KO	Coca-cola	D	-2.86	0.50	WWY	Wrigley	A	2.24	0.50
2008-10-01	LLTC	Linear Technology	C	-1.87	1.10	CPWR	Compuware Corp	A	2.25	1.10
2008-10-01	LLY	Eli Lilly	D	-2.88	2.40	GILD	Gilead Sciences	A	2.49	2.40
2008-10-01	FII	Federated Investors	D	-2.90	0.80	SCHW	Charles Schwab	A	2.22	0.80
2008-10-01	MO	Altria	D	-2.86	0.60	BUD	Anheuser-Busch	A	2.24	0.60
2008-10-01	MSFT	Microsoft	D	-2.86	1.90	LSI	LSI	A	2.23	1.90
2008-10-01	OXY	Occidental Petroleum	C	-1.89	1.30	SWN	Southwestern Energy	A	2.35	1.30
2008-10-01	RTN	Raytheon	D	-2.87	1.50	NSC	Norfolk Southern	A	2.22	1.50
2008-10-01	T	At&t	D	-2.88	0.80	CTL	Centurylink	A	2.20	0.80
2008-10-01	SNA	Snap-on	C	-1.86	1.20	PHM	Pultegroup	A	2.24	1.20
2008-10-01	TXN	Texas Instruments	D	-2.89	1.90	ACS	Affiliated Computer	A	2.21	1.90
2008-10-01	UTX	United Technologies	D	-2.87	0.10	QLGC	QLogic Corp	A	2.22	0.10
2008-10-01	WEC	Wec Energy	C	-1.84	0.90	TEG	Integrays Energy	A	2.19	0.90
2008-10-01	FP	Total	D	-2.88	1.10	BIG	Big Lots	A	2.36	1.10
2008-10-01	IGT	International Game Technology PLC	D	-2.94	1.10					
2008-10-01	SYK	Stryker	C	-1.84	1.00	ESRX	Express Scripts Holding	A	2.41	1.00
2008-10-01	BMY	Bristol-myers Squibb	D	-2.89	1.60	BRL	Barr Pharmaceuticals	A	2.29	1.60
2008-10-01	ENI	Eni	D	-2.88	0.80	THC	Tenet Healthcare	A	2.28	0.80
2008-10-01	XOM	Exxon Mobil	D	-2.86	0.40	MUR	Murphy Oil	A	2.22	0.40
2008-10-01	EXC	Exelon	D	-2.89	1.00	SO	Southern	A	2.18	1.00
2008-10-01	HPQ	Hp	D	-2.84	0.70	ADBE	Adobe Systems	A	2.21	0.70
2008-11-03	AEE	Ameren	D	-2.90	0.80					
2008-11-03	WU	The Western Union	C	-1.91	1.20	WFC	Wells Fargo	A	2.27	1.20
2008-11-03	AEP	American Electric Power	D	-2.89	2.20	GAS	Nicor	A	2.24	2.20
2008-11-03	BAX	Baxter International	C	-1.86	0.50	GILD	Gilead Sciences	A	2.51	0.50
2008-11-03	BK	Bank Of New York Mellon	D	-2.89	0.50	PNC	Pnc Financial Services	A	2.23	0.50
2008-11-03	MAR	Marriott International	D	-2.93	1.30					
2008-11-03	D	Dominion Resources	D	-2.87	2.20	ED	Consolidated Edison	A	2.19	2.20
2008-11-03	BX	Blackstone	D	-2.96	0.50					
2008-11-03	EMR	Emerson Electric	D	-2.91	1.90					
2008-11-03	FITB	Fifth Third Bancorp	D	-2.96	1.70					
2008-11-03	TGNA	Tegna	D	-2.97	0.20					
2008-11-03	GE	General Electric	D	-2.92	0.50					
2008-11-03	STT	State Street	D	-2.90	1.40	BBT	Bb&t	A	2.22	1.40
2008-11-03	GPC	Genuine Parts	D	-2.85	0.60	BUD	Anheuser-Busch	A	2.23	0.60
2008-11-03	SFG	Stancorp Fincl	D	-2.89	1.50	HPC	Hercules	A	2.18	1.50
2008-11-03	IBM	IBM	C	-1.88	1.90	ACS	Affiliated Computer	A	2.17	1.90
2008-11-03	ITW	Illinois Tool Works	D	-2.90	2.00	PTV	Pactiv Corp	A	2.21	2.00
2008-11-03	JCI	Johnson Controls	D	-2.91	1.30					
2008-11-03	KO	Coca-cola	D	-2.88	0.50	UST	UST Inc	A	2.21	0.50
2008-11-03	LLTC	Linear Technology	D	-2.90	0.90	LSI	LSI	A	2.17	0.90
2008-11-03	LLY	Eli Lilly	D	-2.90	2.40					
2008-11-03	MDT	Medtronic	C	-1.88	2.00	ESRX	Express Scripts Holding	A	2.34	2.00
2008-11-03	FII	Federated Investors	D	-2.91	0.90					

Date	Ticker	Name	R	SM	W (%)	Ticker	Name	R	SM	W (%)
2008-11-03	MO	Altria	D	-2.87	0.70	CPB	Campbell Soup	A	2.21	0.70
2008-11-03	MOT	Motorola Solutions	D	-2.92	0.50					
2008-11-03	MSFT	Microsoft	D	-2.88	2.00	INTU	Intuit	A	2.16	2.00
2008-11-03	OXY	Occidental Petroleum	D	-2.91	1.20					
2008-11-03	PFE	Pfizer	D	-2.84	1.00	BRL	Barr Pharmaceuticals	A	2.28	1.00
2008-11-03	RTN	Raytheon	D	-2.88	1.70	FAST	Fastenal	A	2.21	1.70
2008-11-03	T	At&t	D	-2.89	1.00	CTL	Centurylink	A	2.15	1.00
2008-11-03	HSH	Hillshire Brands	D	-2.87	0.60	LEG	Leggett & Platt	A	2.20	0.60
2008-11-03	SNA	Snap-on	C	-1.90	1.10	CLX	Clorox	A	2.20	1.10
2008-11-03	TJX	Tjx Companies	C	-1.88	1.00	FDO	Family Dollar Stores	A	2.28	1.00
2008-11-03	TXN	Texas Instruments	D	-2.90	2.00					
2008-11-03	UTX	United Technologies	D	-2.88	0.10	BNI	Burlington Northern	A	2.19	0.10
2008-11-03	WEC	Wec Energy	D	-2.85	1.10	TEG	Integrys Energy	A	2.18	1.10
2008-11-03	FP	Total International	D	-2.88	1.20	APOL	Apollo Educat Grp	A	2.26	1.20
2008-11-03	IGT	Game Technology PLC	D	-2.96	1.10					
2008-11-03	SYK	Stryker	D	-2.87	1.00	AMGN	Amgen	A	2.26	1.00
2008-11-03	BMJ	Bristol-myers Squibb	D	-2.89	2.00	THC	Tenet Healthcare	A	2.22	2.00
2008-11-03	ENI	Eni	D	-2.88	0.90	ROH	Rohm & Haas	A	2.26	0.90
2008-11-03	XOM	Exxon Mobil	D	-2.87	0.40	SWN	Southwestern Energy	A	2.39	0.40
2008-11-03	EXC	Exelon	D	-2.90	1.00					
2008-11-03	HPQ	Hp	D	-2.86	0.80	SYMC	Symantec	A	2.13	0.80
2008-11-03	NOVN	Novartis	C	-1.84	2.60	COV	Covidien	A	2.19	2.60
2008-12-01	AEE	Ameren	D	-2.90	1.00	COV	Covidien	A	2.15	1.00
2008-12-01	ABT	Abbott Laboratories	C	-1.86	0.50	BRL	Barr Pharmaceuticals	A	2.27	0.50
2008-12-01	WU	The Western Union	D	-2.93	1.20					
2008-12-01	AEP	American Electric Power	D	-2.90	2.40					
2008-12-01	BAX	Baxter International	C	-1.88	0.50	AMGN	Amgen	A	2.23	0.50
2008-12-01	BK	Bank Of New York Mellon	D	-2.91	0.50					
2008-12-01	CL	Colgate-palmolive	D	-2.87	0.40	UST	UST Inc	A	2.21	0.40
2008-12-01	MAR	Marriott International	D	-2.95	1.40					
2008-12-01	COF	Capital One Financial	D	-2.92	2.40					
2008-12-01	D	Dominion Resources	D	-2.88	2.70	FHN	First Horizon National	B	1.29	2.70
2008-12-01	BX	Blackstone	D	-2.97	0.40					
2008-12-01	DD	E.i. Du Pont De Nemours	D	-2.92	1.40					
2008-12-01	ECL	Ecolab	D	-2.88	1.30	ROH	Rohm & Haas	A	2.26	1.30
2008-12-01	EMR	Emerson Electric	D	-2.91	2.10					
2008-12-01	ETN	Eaton	D	-2.93	0.80					
2008-12-01	FITB	Fifth Third Bancorp	D	-2.97	1.40					
2008-12-01	EAT	Brinker International	D	-2.96	0.50					
2008-12-01	TGNA	Tegna	D	-2.98	0.10					
2008-12-01	GE	General Electric	D	-2.93	0.50					
2008-12-01	STT	State Street	D	-2.92	1.50					
2008-12-01	GPC	Genuine Parts	D	-2.86	0.70	GIS	General Mills	A	2.19	0.70
2008-12-01	HCBK	Hudson City Bancorp	C	-1.88	1.70	SCHW	Charles Schwab	A	2.14	1.70
2008-12-01	HD	The Home Depot	D	-2.88	2.40	FDO	Family Dollar Stores	A	2.27	2.40
2008-12-01	SFG	Stancorp Fincl	D	-2.91	1.50					
2008-12-01	HRB	H.& R.block	C	-1.89	1.30	APOL	Apollo Educat Grp	A	2.27	1.30
2008-12-01	IBM	IBM	D	-2.90	1.90					
2008-12-01	ITW	Illinois Tool Works	D	-2.91	2.20					
2008-12-01	JCI	Johnson Controls	D	-2.92	1.40					
2008-12-01	JNJ	Johnson & Johnson	D	-2.87	2.70	CEPH	Cephalon	A	2.20	2.70
2008-12-01	KO	Coca-cola	D	-2.89	0.50	CPB	Campbell Soup	A	2.16	0.50
2008-12-01	LLTC	Linear Technology	D	-2.92	0.90					

Date	Ticker	Name	R	SM	W (%)	Ticker	Name	R	SM	W (%)
2008-12-01	LLY	Eli Lilly	D	-2.91	2.60					
2008-12-01	LB	L Brands	D	-2.94	0.80					
2008-12-01	MAS	Masco	D	-2.93	1.00					
2008-12-01	MDT	Medtronic	D	-2.92	1.70					
2008-12-01	FII	Federated Investors	D	-2.93	0.80					
2008-12-01	MMC	Marsh & McLennan Cos	C	-1.89	3.40	PSA	Public Storage	A	2.12	3.40
2008-12-01	MO	Altria	D	-2.90	0.60	LEG	Leggett & Platt	A	2.16	0.60
2008-12-01	MOT	Motorola Solutions	D	-2.93	0.50					
2008-12-01	MSFT	Microsoft	D	-2.90	2.00					
2008-12-01	OXY	Occidental Petroleum	D	-2.92	1.20					
2008-12-01	PFE	Pfizer	D	-2.87	1.00	DGX	Quest Diagnostics	A	2.16	1.00
2008-12-01	PPG	Ppg Industries	D	-2.90	1.30					
2008-12-01	RTN	Raytheon	D	-2.89	1.90	FAST	Fastenal	A	2.17	1.90
2008-12-01	T	At&t	D	-2.89	1.10	MTB	M&t Bank	B	1.16	1.10
2008-12-01	HSH	Hillshire Brands	D	-2.90	0.20	PHM	Pultegroup	A	2.14	0.20
2008-12-01	SNA	Snap-on	D	-2.91	1.40					
2008-12-01	STI	Suntrust Banks	D	-2.93	2.30					
2008-12-01	SYY	Sysco	D	-2.90	2.60	JPM	Jpmorgan Chase	B	1.14	2.60
2008-12-01	TJX	Tjx Companies	D	-2.91	1.00					
2008-12-01	TXN	Texas Instruments	D	-2.93	1.80					
2008-12-01	UTX	United Technologies	D	-2.90	0.10	BNI	Burlington Northern	A	2.16	0.10
2008-12-01	VFC	Vf	D	-2.90	0.90					
2008-12-01	WEC	Wec Energy	D	-2.86	1.20	BAC	Bank Of America	B	1.12	1.20
2008-12-01	FP	Total International	D	-2.89	1.30					
2008-12-01	IGT	Game Technology PLC	D	-2.97	1.20					
2008-12-01	SYK	Stryker	D	-2.91	1.20					
2008-12-01	BMJ	Bristol-myers Squibb	D	-2.85	2.30	OR01	Citigroup	B	1.08	2.30
2008-12-01	TWX	Time Warner	D	-2.92	1.40					
2008-12-01	ENI	Eni	D	-2.90	0.90					
2008-12-01	XOM	Exxon Mobil	D	-2.87	0.50	SWN	Southwestern Energy	A	2.33	0.50
2008-12-01	TGT	Target	D	-2.91	1.40					
2008-12-01	EXC	Exelon	D	-2.91	1.10					
2008-12-01	ADP	Automatic Data Processing	D	-2.86	3.80	UNP	Union Pacific	A	2.13	3.80
2008-12-01	HPQ	Hp	D	-2.88	0.80	INTU	Intuit	A	2.13	0.80
2008-12-01	NOVN	Novartis	C	-1.85	2.70					
2008-12-01	MDLZ	Mondelez International	D	-2.88	2.30	K	Kellogg	A	2.14	2.30
2009-01-01	AEE	Ameren	D	-2.90	0.90	PCG	Pg&e	B	1.19	0.90
2009-01-01	ABT	Abbott Laboratories	D	-2.85	0.50	AMGN	Amgen	A	2.24	0.50
2009-01-01	WU	The Western Union	D	-2.92	1.20					
2009-01-01	AEP	American Electric Power	D	-2.89	2.30	SO	Southern	B	1.17	2.30
2009-01-01	BAX	Baxter International	D	-2.87	0.50	CEPH	Cephalon	A	2.22	0.50
2009-01-01	BK	Bank Of New York Mellon	D	-2.91	0.50					
2009-01-01	CL	Colgate-palmolive	D	-2.86	0.30	UST	UST Inc	A	2.22	0.30
2009-01-01	MAR	Marriott International	D	-2.94	1.60					
2009-01-01	COF	Capital One Financial	D	-2.91	2.60					
2009-01-01	D	Dominion Resources	D	-2.88	2.50	SUN	Sunoco	B	1.30	2.50
2009-01-01	BX	Blackstone	D	-2.97	0.40					
2009-01-01	DD	E.i. Du Pont De Nemours	D	-2.91	1.50					
2009-01-01	ECL	Ecolab	D	-2.88	1.20	ROH	Rohm & Haas	A	2.23	1.20
2009-01-01	EMR	Emerson Electric	D	-2.90	2.20	VMC	Vulcan Materials Co	B	1.20	2.20
2009-01-01	ETN	Eaton	D	-2.91	1.00					
2009-01-01	FITB	Fifth Third Bancorp	D	-2.97	1.30					
2009-01-01	EAT	Brinker International	D	-2.93	1.00					

Date	Ticker	Name	R	SM	W (%)	Ticker	Name	R	SM	W (%)
2009-01-01	TGNA	Tegna	D	-2.98	0.00					
2009-01-01	GE	General Electric	D	-2.93	0.40					
2009-01-01	STT	State Street	D	-2.91	1.50					
2009-01-01	GPC	Genuine Parts	D	-2.85	0.60	ADM	Archer Daniels Midland	B	1.31	0.60
2009-01-01	HCBK	Hudson City Bancorp	C	-1.87	1.60	FHN	First Horizon National	B	1.36	1.60
2009-01-01	HD	The Home Depot	D	-2.87	2.30	APOL	Apollo Educat Grp	A	2.29	2.30
2009-01-01	SFG	Stancorp Fincl	D	-2.87	1.90	CINF	Cincinnati Financial	B	1.26	1.90
2009-01-01	HRB	H.& R.block	C	-1.86	1.50	FDO	Family Dollar Stores	A	2.27	1.50
2009-01-01	IBM	IBM	D	-2.89	1.90	MFE	McAfee	B	1.22	1.90
2009-01-01	ITW	Illinois Tool Works	D	-2.89	2.20	CHRW	C.h.robinson Worldwide	B	1.20	2.20
2009-01-01	JCI	Johnson Controls	D	-2.91	2.00					
2009-01-01	JNJ	Johnson & Johnson	D	-2.86	2.50	KG	King Pharmaceuticals	B	1.22	2.50
2009-01-01	KMB	Kimberly-clark	D	-2.87	3.30	AOC	Aon plc	B	1.19	3.30
2009-01-01	KO	Coca-cola	D	-2.88	0.50	CB	Chubb Corp	B	1.18	0.50
2009-01-01	LLTC	Linear Technology	D	-2.90	0.90					
2009-01-01	LLY	Eli Lilly	D	-2.89	3.10	GILD	Gilead Sciences	B	1.21	3.10
2009-01-01	LB	L Brands	D	-2.92	0.90					
2009-01-01	MAS	Masco	D	-2.91	1.20					
2009-01-01	MDT	Medtronic	D	-2.91	1.60					
2009-01-01	FII	Federated Investors	D	-2.94	0.70					
2009-01-01	MMC	Marsh & McLennan Cos	D	-2.88	3.10	TRV	Travelers Companies	B	1.20	3.10
2009-01-01	MO	Altria	D	-2.90	1.00					
2009-01-01	MSFT	Microsoft	D	-2.90	1.80					
2009-01-01	OXY	Occidental Petroleum	D	-2.90	1.40	SWN	Southwestern Energy	A	2.33	1.40
2009-01-01	PFE	Pfizer	D	-2.84	1.00	DGX	Quest Diagnostics	B	1.20	1.00
2009-01-01	PPG	Ppg Industries	D	-2.90	1.20					
2009-01-01	RTN	Raytheon	D	-2.87	1.80	PTV	Pactiv Corp	B	1.19	1.80
2009-01-01	T	At&t	D	-2.88	1.00					
2009-01-01	HSB	Hillshire Brands	D	-2.89	0.10					
2009-01-01	SNA	Snap-on	D	-2.89	1.50					
2009-01-01	STI	Suntrust Banks	D	-2.92	2.50					
2009-01-01	SYT	Sysco	D	-2.89	2.50	AZO	Autozone	B	1.20	2.50
2009-01-01	TJX	Tjx Companies	D	-2.91	0.90					
2009-01-01	TXN	Texas Instruments	D	-2.92	1.70					
2009-01-01	UTX	United Technologies	D	-2.88	0.10	SHW	Sherwin-williams	B	1.18	0.10
2009-01-01	VFC	Vf	D	-2.89	0.90					
2009-01-01	WEC	Wec Energy	D	-2.86	1.00					
2009-01-01	WY	Weyerhaeuser	D	-2.92	0.80					
2009-01-01	FP	Total	D	-2.89	1.30					
2009-01-01	IGT	International Game Technology PLC	D	-2.96	1.30					
2009-01-01	SYK	Stryker	D	-2.90	1.40					
2009-01-01	TWX	Time Warner	D	-2.90	1.50					
2009-01-01	ENI	Eni	D	-2.89	0.90					
2009-01-01	JWN	Nordstrom	D	-2.93	0.40					
2009-01-01	TGT	Target	D	-2.90	1.50					
2009-01-01	EXC	Exelon	D	-2.90	1.10					
2009-01-01	ADP	Automatic Data Processing	D	-2.86	3.40					
2009-01-01	HPQ	Hp	D	-2.87	0.70					
2009-01-01	NOVN	Novartis	C	-1.86	2.60					
2009-01-01	MDLZ	Mondelez International	D	-2.87	2.30					
2009-02-02	AEE	Ameren	D	-2.90	1.00	NEE	Nextera Energy	B	1.23	1.00
2009-02-02	WU	The Western Union	D	-2.92	1.30					
2009-02-02	AEP	American Electric Power	D	-2.89	2.50	PEG	Public Service Enterprise	B	1.21	2.50
2009-02-02	BAX	Baxter International	D	-2.86	0.60	UNH	Unitedhealth	A	2.30	0.60
2009-02-02	BK	Bank Of New York Mellon	D	-2.91	0.50					
2009-02-02	CL	Colgate-palmolive	D	-2.87	0.30	ADM	Archer Daniels Midland	B	1.30	0.30

Date	Ticker	Name	R	SM	W (%)	Ticker	Name	R	SM	W (%)
2009-02-02	MAR	Marriott International	D	-2.95	1.50					
2009-02-02	COF	Capital One Financial	D	-2.95	1.60					
2009-02-02	D	Dominion Resources	D	-2.87	3.00	PNW	Pinnacle West Capital	B	1.20	3.00
2009-02-02	BX	Blackstone	D	-2.98	0.30					
2009-02-02	DD	E.i. Du Pont De Nemours	D	-2.92	1.50					
2009-02-02	ECL	Ecolab	D	-2.89	1.30	ROH	Rohm & Haas	A	2.19	1.30
2009-02-02	EMR	Emerson Electric	D	-2.91	2.10					
2009-02-02	ETN	Eaton	D	-2.93	0.90					
2009-02-02	FITB	Fifth Third Bancorp	D	-2.99	0.40					
2009-02-02	EAT	Brinker International	D	-2.92	1.20					
2009-02-02	GE	General Electric	D	-2.95	0.30					
2009-02-02	STT	State Street	D	-2.95	1.30					
2009-02-02	GPC	Genuine Parts	D	-2.88	0.30	TAP	Molson Coors Brewing	B	1.19	0.30
2009-02-02	HCBK	Hudson City Bancorp	D	-2.90	1.20					
2009-02-02	HD	The Home Depot	D	-2.86	2.40	APOL	Apollo Educat Grp	A	2.33	2.40
2009-02-02	SFG	Stancorp Fincl	D	-2.92	1.40					
2009-02-02	HRB	H.& R.block	C	-1.87	1.60	FDO	Family Dollar Stores	A	2.29	1.60
2009-02-02	IBM	IBM	D	-2.88	2.40	TLAB	Tellabs	B	1.21	2.40
2009-02-02	ITW	Illinois Tool Works	D	-2.90	2.30					
2009-02-02	JCI	Johnson Controls	D	-2.94	1.80					
2009-02-02	JNJ	Johnson & Johnson	D	-2.87	2.70	AMGN	Amgen	A	2.23	2.70
2009-02-02	KMB	Kimberly-clark	D	-2.87	3.60	HSY	The Hershey	B	1.18	3.60
2009-02-02	KO	Coca-cola	D	-2.89	0.50	PHM	Pultegroup	B	1.17	0.50
2009-02-02	LLTC	Linear Technology	D	-2.89	0.90	SUN	Sunoco	A	2.30	0.90
2009-02-02	LLY	Eli Lilly	D	-2.90	3.20	CEPH	Cephalon	A	2.23	3.20
2009-02-02	LB	L Brands	D	-2.94	0.20					
2009-02-02	MAS	Masco	D	-2.93	0.90					
2009-02-02	MDT	Medtronic	D	-2.90	1.90					
2009-02-02	FII	Federated Investors	D	-2.93	0.90					
2009-02-02	MMC	Marsh & McLennan Cos	D	-2.90	2.90					
2009-02-02	MO	Altria	D	-2.89	1.40	TSO	Tesoro	B	1.40	1.40
2009-02-02	MSFT	Microsoft	D	-2.91	1.90					
2009-02-02	OXY	Occidental Petroleum	D	-2.91	1.40					
2009-02-02	PFE	Pfizer	D	-2.87	0.90	MYL	Mylan N.V.	B	1.33	0.90
2009-02-02	PPG	Ppg Industries	D	-2.91	1.20					
2009-02-02	RTN	Raytheon	D	-2.88	2.00	BLL	Ball	B	1.23	2.00
2009-02-02	T	At&t	D	-2.90	1.00	QWST	Qwest Communications	B	1.25	1.00
2009-02-02	HSH	Hillshire Brands	D	-2.88	0.10	SLM	Slm	B	1.35	0.10
2009-02-02	SNA	Snap-on	D	-2.92	1.30					
2009-02-02	STI	Suntrust Banks	D	-2.97	1.30					
2009-02-02	SYY	Sysco	D	-2.89	2.90	AZO	Autozone	A	2.19	2.90
2009-02-02	TJX	Tjx Companies	D	-2.91	0.90					
2009-02-02	TXN	Texas Instruments	D	-2.92	2.10					
2009-02-02	UTX	United Technologies	D	-2.89	0.10	WM	Waste Management	B	1.20	0.10
2009-02-02	VFC	Vf	D	-2.89	1.00	DRI	Darden Restaurants	B	1.32	1.00
2009-02-02	WY	Weyerhaeuser	D	-2.93	0.70					
2009-02-02	ETR	Entergy	D	-2.90	0.20					
2009-02-02	FP	Total International	D	-2.89	1.30	EQT	Eqst	B	1.25	1.30
2009-02-02	IGT	Game Technology PLC	D	-2.96	1.30					
2009-02-02	SYK	Stryker	D	-2.90	1.90	HUM	Humana	B	1.27	1.90
2009-02-02	TWX	Time Warner	D	-2.91	1.60					
2009-02-02	ENI	Eni	D	-2.89	0.90	WYE	Wyeth	B	1.24	0.90
2009-02-02	JWN	Nordstrom	D	-2.94	0.50					
2009-02-02	TGT	Target	D	-2.91	1.40					
2009-02-02	EXC	Exelon	D	-2.90	1.20	PCG	Pg&e	B	1.19	1.20
2009-02-02	ADP	Automatic Data Processing	D	-2.87	3.60	PTV	Pactiv Corp	B	1.17	3.60

Date	Ticker	Name	R	SM	W (%)	Ticker	Name	R	SM	W (%)
2009-02-02	HPQ	Hp	D	-2.88	0.80	FHN	First Horizon National	B	1.31	0.80
2009-02-02	NOVN	Novartis	D	-2.87	2.40	ABC	Amerisourcebergen	B	1.22	2.40
2009-02-02	MDLZ	Mondelez International	D	-2.87	2.80	NEM	Newmont Mining	B	1.30	2.80
2009-03-02	AEE	Ameren	D	-2.93	0.10					
2009-03-02	WU	The Western Union	D	-2.94	1.20					
2009-03-02	BAX	Baxter International	D	-2.88	0.60	AMGN	Amgen	A	2.20	0.60
2009-03-02	BK	Bank Of New York Mellon	D	-2.93	0.50					
2009-03-02	CL	Colgate-palmolive	D	-2.88	0.30	ADM	Archer Daniels Midland	A	2.28	0.30
2009-03-02	MAR	Marriott International	D	-2.96	1.60					
2009-03-02	COF	Capital One Financial	D	-2.97	1.20					
2009-03-02	D	Dominion Resources	D	-2.90	2.80					
2009-03-02	BX	Blackstone	D	-2.98	0.40					
2009-03-02	DD	E.i. Du Pont De Nemours	D	-2.94	1.40					
2009-03-02	ECL	Ecolab	D	-2.90	1.40	ROH	Rohm & Haas	A	2.20	1.40
2009-03-02	EMR	Emerson Electric	D	-2.93	2.00					
2009-03-02	ETN	Eaton	D	-2.94	1.10					
2009-03-02	FITB	Fifth Third Bancorp	D	-2.99	0.50					
2009-03-02	EAT	Brinker International	D	-2.93	1.30					
2009-03-02	GE	General Electric	D	-2.97	0.10					
2009-03-02	STT	State Street	D	-2.95	1.40					
2009-03-02	GPC	Genuine Parts	D	-2.90	0.20	DHI	D.r. Horton	B	1.23	0.20
2009-03-02	HCBK	Hudson City Bancorp	D	-2.92	1.30					
2009-03-02	SFG	Stancorp Fincl	D	-2.95	1.00					
2009-03-02	ITW	Illinois Tool Works	D	-2.92	2.20					
2009-03-02	JCI	Johnson Controls	D	-2.95	2.00					
2009-03-02	JNJ	Johnson & Johnson	D	-2.89	2.70	CEPH	Cephalon	A	2.18	2.70
2009-03-02	KMB	Kimberly-clark	D	-2.88	3.90	TAP	Molson Coors Brewing	B	1.17	3.90
2009-03-02	KO	Coca-cola	D	-2.90	0.70	PHM	Pultegroup	B	1.14	0.70
2009-03-02	LLTC	Linear Technology	D	-2.91	1.00					
2009-03-02	LLY	Eli Lilly	D	-2.92	2.80					
2009-03-02	LB	L Brands	D	-2.95	0.10					
2009-03-02	MAS	Masco	D	-2.96	0.70					
2009-03-02	MDT	Medtronic	D	-2.92	1.90					
2009-03-02	FII	Federated Investors	D	-2.93	0.90					
2009-03-02	MMC	Marsh & McLennan Cos	D	-2.91	3.20					
2009-03-02	MO	Altria	D	-2.90	1.50	APOL	Apollo Educat Grp	A	2.27	1.50
2009-03-02	MSFT	Microsoft	D	-2.92	2.00					
2009-03-02	OXY	Occidental Petroleum	D	-2.92	1.50					
2009-03-02	PFE	Pfizer	D	-2.90	0.90	UNH	Unitedhealth	A	2.18	0.90
2009-03-02	PPG	Ppg Industries	D	-2.93	1.20					
2009-03-02	RTN	Raytheon	D	-2.91	1.80					
2009-03-02	T	At&t	D	-2.91	1.00					
2009-03-02	HSH	Hillshire Brands	D	-2.91	0.10					
2009-03-02	SNA	Snap-on	D	-2.94	1.10					
2009-03-02	STI	Suntrust Banks	D	-2.97	1.60					
2009-03-02	SYT	Sysco	D	-2.90	3.00					
2009-03-02	TJX	Tjx Companies	D	-2.90	1.40					
2009-03-02	TXN	Texas Instruments	D	-2.93	2.20					
2009-03-02	UTX	United Technologies	D	-2.91	0.10					
2009-03-02	VFC	Vf	D	-2.90	1.10	AZO	Autozone	A	2.20	1.10
2009-03-02	WMT	Wal-mart Stores	D	-2.87	0.60	FDO	Family Dollar Stores	A	2.29	0.60
2009-03-02	WY	Weyerhaeuser	D	-2.94	0.70					
2009-03-02	ETR	Entergy	D	-2.91	0.90					
2009-03-02	FP	Total	D	-2.90	1.40	PNW	Pinnacle West Capital	A	2.15	1.40

Date	Ticker	Name	R	SM	W (%)	Ticker	Name	R	SM	W (%)
2009-03-02	IGT	International Game Technology PLC	D	-2.97	1.20					
2009-03-02	SYK	Stryker	D	-2.92	1.80					
2009-03-02	TWX	Time Warner	D	-2.93	1.60					
2009-03-02	ENI	Eni	D	-2.91	1.00					
2009-03-02	JWN	Nordstrom	D	-2.94	0.60					
2009-03-02	XOM	Exxon Mobil	D	-2.87	0.50	SUN	Sunoco	A	2.21	0.50
2009-03-02	TGT	Target	D	-2.92	1.60					
2009-03-02	ADP	Automatic Data Processing	D	-2.86	3.80	BLL	Ball	B	1.23	3.80
2009-03-02	HPQ	Hp	D	-2.90	0.80	AKAM	Akamai Technologies	B	1.29	0.80
2009-03-02	NOVN	Novartis	D	-2.89	2.50	AN	Autonation	B	1.39	2.50
2009-03-02	MDLZ	Mondelez International	D	-2.89	2.70	DGX	Quest Diagnostics	A	2.17	2.70
2009-04-01	AEE	Ameren	D	-2.93	0.00					
2009-04-01	WU	The Western Union	D	-2.93	1.30					
2009-04-01	AEP	American Electric Power	D	-2.87	2.10	PNW	Pinnacle West Capital	A	2.16	2.10
2009-04-01	BAX	Baxter International	D	-2.88	0.30	MYL	Mylan N.V.	A	2.39	0.30
2009-04-01	BK	Bank Of New York Mellon	D	-2.91	0.50					
2009-04-01	CL	Colgate-palmolive	D	-2.88	0.30	ADM	Archer Daniels Midland	A	2.31	0.30
2009-04-01	MAR	Marriott International	D	-2.95	1.90					
2009-04-01	COF	Capital One Financial	D	-2.96	1.40					
2009-04-01	D	Dominion Resources	D	-2.89	2.70	NEE	Nextera Energy	B	1.23	2.70
2009-04-01	DD	E.i. Du Pont De Nemours	D	-2.92	1.70					
2009-04-01	ECL	Ecolab	D	-2.88	1.40	NEM	Newmont Mining	A	2.37	1.40
2009-04-01	EMR	Emerson Electric	D	-2.92	2.10					
2009-04-01	ETN	Eaton	D	-2.94	1.40					
2009-04-01	FITB	Fifth Third Bancorp	D	-2.99	0.80					
2009-04-01	EAT	Brinker International	D	-2.89	1.80	DRI	Darden Restaurants	A	2.43	1.80
2009-04-01	GE	General Electric	D	-2.96	0.10					
2009-04-01	STT	State Street	D	-2.93	1.80					
2009-04-01	GPC	Genuine Parts	D	-2.88	0.10	TSN	Tyson Foods	B	1.37	0.10
2009-04-01	HCBK	Hudson City Bancorp	D	-2.90	1.30					
2009-04-01	SFG	Stancorp Fincl	D	-2.93	1.10					
2009-04-01	HRB	H.& R.block	D	-2.87	1.10	FDO	Family Dollar Stores	A	2.35	1.10
2009-04-01	ITW	Illinois Tool Works	D	-2.91	2.30					
2009-04-01	JCI	Johnson Controls	D	-2.93	2.40					
2009-04-01	JNJ	Johnson & Johnson	D	-2.88	2.70	WYE	Wyeth	A	2.24	2.70
2009-04-01	KMB	Kimberly-clark	D	-2.88	3.60	DHI	D.r. Horton	B	1.28	3.60
2009-04-01	KO	Coca-cola	D	-2.89	0.80	HRL	Hormel Foods	B	1.21	0.80
2009-04-01	LLTC	Linear Technology	D	-2.90	0.90	JAVA	Sun Microsystems	B	1.47	0.90
2009-04-01	LLY	Eli Lilly	D	-2.91	3.10					
2009-04-01	LB	L Brands	D	-2.93	0.10					
2009-04-01	MAS	Masco	D	-2.94	0.90					
2009-04-01	MDT	Medtronic	D	-2.91	1.80					
2009-04-01	FII	Federated Investors	D	-2.92	1.00					
2009-04-01	MMC	Marsh & McLennan Cos	D	-2.90	3.30	MS	Morgan Stanley	B	1.43	3.30
2009-04-01	MSFT	Microsoft	D	-2.90	2.20	MU	Micron Technology	B	1.41	2.20
2009-04-01	OXY	Occidental Petroleum	D	-2.90	1.60					
2009-04-01	PFE	Pfizer	D	-2.88	0.80	UNH	Unitedhealth	A	2.21	0.80
2009-04-01	PPG	Ppg Industries	D	-2.90	1.40					
2009-04-01	RTN	Raytheon	D	-2.90	1.70					
2009-04-01	T	At&t	D	-2.89	1.00	S	Sprint Nextel	B	1.48	1.00
2009-04-01	HSH	Hillshire Brands	D	-2.90	0.10					
2009-04-01	SNA	Snap-on	D	-2.93	1.20					
2009-04-01	STI	Suntrust Banks	D	-2.97	1.70					

Date	Ticker	Name	R	SM	W (%)	Ticker	Name	R	SM	W (%)
2009-04-01	UTX	United Technologies	D	-2.90	0.10					
2009-04-01	WMT	Wal-mart Stores	D	-2.86	0.60	AZO	Autozone	A	2.24	0.60
2009-04-01	WY	Weyerhaeuser	D	-2.92	0.80					
2009-04-01	ETR	Entergy	D	-2.91	1.20					
2009-04-01	FP	Total	D	-2.89	1.40	ROH	Rohm & Haas	A	2.29	1.40
2009-04-01	IGT	International Game Technology PLC	D	-2.97	1.20					
2009-04-01	SYK	Stryker	D	-2.92	1.70					
2009-04-01	ENI	Eni	D	-2.91	0.90					
2009-04-01	XOM	Exxon Mobil	D	-2.86	0.50	SUN	Sunoco	A	2.18	0.50
2009-04-01	TGT	Target	D	-2.90	1.60					
2009-04-01	PM	Philip Morris International	D	-2.89	2.00	MON	Monsanto	B	1.21	2.00
2009-04-01	ADP	Automatic Data Processing	D	-2.85	3.40	CVG	Convergys	B	1.34	3.40
2009-04-01	HPQ	Hp	D	-2.88	0.80	SNDK	Sandisk Corp	B	1.39	0.80
2009-04-01	NOVN	Novartis	D	-2.88	2.40	AMGN	Amgen	A	2.20	2.40
2009-04-01	MDLZ	Mondelez International	D	-2.89	2.50	CAG	Conagra Brands	B	1.20	2.50
2009-05-01	ABT	Abbott Laboratories	D	-2.88	0.30	MYL	Mylan N.V.	A	2.38	0.30
2009-05-01	AEP	American Electric Power	D	-2.86	2.10	NEE	Nextera Energy	A	2.25	2.10
2009-05-01	BAX	Baxter International	D	-2.89	0.30	LIFE	Life Technologies	A	2.29	0.30
2009-05-01	CL	Colgate-palmolive	D	-2.87	0.10	F	Ford Motor	A	2.75	0.10
2009-05-01	COF	Capital One Financial	D	-2.95	1.80					
2009-05-01	D	Dominion Resources	D	-2.89	2.60	CMS	Cms Energy	A	2.23	2.60
2009-05-01	EMR	Emerson Electric	D	-2.90	2.40	GR	Goodrich	A	2.28	2.40
2009-05-01	ETN	Eaton	D	-2.92	1.50					
2009-05-01	FITB	Fifth Third Bancorp	D	-2.99	1.30					
2009-05-01	GE	General Electric	D	-2.94	0.10					
2009-05-01	STT	State Street	D	-2.92	1.90					
2009-05-01	GPC	Genuine Parts	D	-2.87	0.10	DHI	D.r. Horton	A	2.35	0.10
2009-05-01	HCBK	Hudson City Bancorp	D	-2.90	1.30					
2009-05-01	SFG	Stancorp Fincl	D	-2.92	1.30					
2009-05-01	HRB	H.& R.block	D	-2.89	0.90	AN	Autonation Fidelity National Information Services	A	2.69	0.90
2009-05-01	ITW	Illinois Tool Works	D	-2.90	2.30					
2009-05-01	JNJ	Johnson & Johnson	D	-2.88	2.50	AGN	Allergan	A	2.25	2.50
2009-05-01	KMB	Kimberly-clark	D	-2.87	3.50	GT	Goodyear Tire & Rubber	B	1.54	3.50
2009-05-01	KO	Coca-cola	D	-2.89	0.70	HOG	Harley-davidson	B	1.44	0.70
2009-05-01	LLTC	Linear Technology	D	-2.90	0.80					
2009-05-01	LLY	Eli Lilly	D	-2.91	2.80					
2009-05-01	MAS	Masco	D	-2.92	1.00					
2009-05-01	MMC	Marsh & McLennan Cos	D	-2.90	3.00					
2009-05-01	OXY	Occidental Petroleum	D	-2.90	1.50					
2009-05-01	PFE	Pfizer	D	-2.88	0.60	WYE	Wyeth	A	2.24	0.60
2009-05-01	RTN	Raytheon	D	-2.89	1.80	CTAS	Cintas	A	2.24	1.80
2009-05-01	T	At&t	D	-2.89	0.80	QWST	Qwest Communications	A	2.31	0.80
2009-05-01	HSB	Hillshire Brands	D	-2.90	0.00					
2009-05-01	SNA	Snap-on	D	-2.91	1.60					
2009-05-01	STI	Suntrust Banks	D	-2.96	1.80					
2009-05-01	SYB	Sysco	D	-2.83	2.50	DRI	Darden Restaurants	A	2.44	2.50
2009-05-01	UTX	United Technologies	D	-2.89	0.10	BLL	Ball	A	2.23	0.10
2009-05-01	WEC	Wec Energy	D	-2.85	0.80	SRE	Sempra Energy	A	2.21	0.80
2009-05-01	WMT	Wal-mart Stores	D	-2.87	0.60	WFM	Whole Foods Market	A	2.43	0.60
2009-05-01	ETR	Entergy	D	-2.91	1.10					
2009-05-01	FP	Total	D	-2.89	1.30	MU	Micron Technology	A	2.48	1.30

Date	Ticker	Name	R	SM	W (%)	Ticker	Name	R	SM	W (%)
2009-05-01	IGT	International Game Technology PLC	D	-2.96	1.80					
2009-05-01	SYK	Stryker	D	-2.91	1.80					
2009-05-01	BMY	Bristol-myers Squibb	D	-2.85	1.60	AMGN	Amgen	A	2.20	1.60
2009-05-01	ENI	Eni	D	-2.90	0.90	MS	Morgan Stanley	A	2.47	0.90
2009-05-01	XOM	Exxon Mobil	D	-2.86	0.40	DNR	Denbury Resources	A	2.50	0.40
2009-05-01	PM	Philip Morris International	D	-2.89	1.90	TSN	Tyson Foods	B	1.40	1.90
2009-05-01	EXC	Exelon	D	-2.86	1.00	PCG	Pg&e	A	2.18	1.00
2009-05-01	ADP	Automatic Data Processing	D	-2.85	3.10	OI	Owens Illinois Rg	B	1.42	3.10
2009-05-01	HPQ	Hp	D	-2.87	0.80	JAVA	Sun Microsystems	A	2.54	0.80
2009-05-01	NOVN	Novartis	D	-2.88	2.20	GS	Goldman Sachs	A	2.41	2.20
2009-05-01	MDLZ	Mondelez International	D	-2.89	2.40	NWL	Newell Brands	B	1.40	2.40
2009-05-01	BHGE	Baker Hughes, A Ge	D	-2.93	0.60					
2009-06-01	ABT	Abbott Laboratories	D	-2.87	0.30	CI	Cigna	A	2.44	0.30
2009-06-01	AEP	American Electric Power	D	-2.86	2.00	AES	Aes	A	2.36	2.00
2009-06-01	BAX	Baxter International	D	-2.88	0.10	MYL	Mylan N.V.	A	2.39	0.10
2009-06-01	D	Dominion Resources	D	-2.89	2.50	NEE	Nextera Energy	A	2.26	2.50
2009-06-01	HRB	H.& R.block	D	-2.89	0.80	WYN	Wyndham Worldwide	A	2.71	0.80
2009-06-01	JNJ	Johnson & Johnson	D	-2.87	2.40	CVH	Coventry Health Care	A	2.38	2.40
2009-06-01	LLY	Eli Lilly	D	-2.90	2.00					
2009-06-01	MMC	Marsh & McLennan Cos	D	-2.91	2.70					
2009-06-01	PFE	Pfizer	D	-2.87	0.60	LIFE	Life Technologies	A	2.31	0.60
2009-06-01	RTN	Raytheon	D	-2.89	1.70	OI	Owens Illinois Rg	A	2.50	1.70
2009-06-01	T	At&t	D	-2.90	0.70	S	Sprint Nextel	A	2.61	0.70
2009-06-01	HSH	Hillshire Brands	D	-2.89	0.00	F	Ford Motor	A	2.81	0.00
2009-06-01	STI	Suntrust Banks	D	-2.96	1.90					
2009-06-01	SYX	Sysco	D	-2.83	1.90	AN	Autonation	A	2.67	1.90
2009-06-01	WEC	Wec Energy	D	-2.85	0.80	CMS	Cms Energy	A	2.22	0.80
2009-06-01	WMT	Wal-mart Stores	D	-2.87	0.50	EXPE	Expedia	A	2.48	0.50
2009-06-01	ETR	Entergy	D	-2.90	1.30	SRE	Sempra Energy	A	2.21	1.30
2009-06-01	SYK	Stryker	D	-2.90	1.70					
2009-06-01	BMY	Bristol-myers Squibb	D	-2.85	1.60	BSX	Boston Scientific	A	2.29	1.60
2009-06-01	XOM	Exxon Mobil	D	-2.86	0.40	DNR	Denbury Resources	A	2.54	0.40
2009-06-01	EXC	Exelon	D	-2.86	1.00	PEG	Public Service Enterprise	A	2.20	1.00
2009-06-01	HPQ	Hp	D	-2.87	0.80	JAVA	Sun Microsystems	A	2.54	0.80
2009-06-01	NOVN	Novartis	D	-2.89	2.20	GNW	Genworth Financial	A	3.00	2.20
2009-06-01	MDLZ	Mondelez International	D	-2.87	2.50	GT	Goodyear Tire & Rubber	A	2.58	2.50
2009-07-01	ABT	Abbott Laboratories	D	-2.86	0.30	THC	Tenet Healthcare	A	2.53	0.30
2009-07-01	HRB	H.& R.block	D	-2.87	0.90	AN	Autonation	A	2.70	0.90
2009-07-01	JNJ	Johnson & Johnson	D	-2.87	2.40	CI	Cigna	A	2.46	2.40
2009-07-01	LLY	Eli Lilly	D	-2.90	1.70					
2009-07-01	RTN	Raytheon	D	-2.89	1.60	OI	Owens Illinois Rg	A	2.50	1.60
2009-07-01	T	At&t	D	-2.90	0.70	S	Sprint Nextel	A	2.56	0.70
2009-07-01	SYX	Sysco	D	-2.84	1.60	WYN	Wyndham Worldwide	A	2.70	1.60
2009-07-01	WMT	Wal-mart Stores	D	-2.84	0.50	EXPE	Expedia	A	2.43	0.50
2009-07-01	SYK	Stryker	D	-2.90	1.70					
2009-07-01	BMY	Bristol-myers Squibb	D	-2.84	1.50	CVH	Coventry Health Care	A	2.40	1.50
2009-07-01	TWX	Time Warner	D	-2.92	1.50					
2009-07-01	NOVN	Novartis	D	-2.88	2.20	GNW	Genworth Financial	A	3.00	2.20
2009-08-03	ABT	Abbott Laboratories	D	-2.87	0.10	THC	Tenet Healthcare	A	2.78	0.10
2009-08-03	BK	Bank Of New York Mellon	C	-1.84	0.00	GNW	Genworth Financial	A	3.00	0.00

Date	Ticker	Name	R	SM	W (%)	Ticker	Name	R	SM	W (%)
2009-08-03	HD	The Home Depot	C	-1.83	0.70	AN	Autonation	A	2.82	0.70
2009-08-03	HRB	H.& R.block	D	-2.88	0.80	WYN	Wyndham Worldwide	A	2.81	0.80
2009-08-03	JNJ	Johnson & Johnson	D	-2.86	2.30	CI	Cigna	A	2.53	2.30
2009-08-03	LLY	Eli Lilly	D	-2.90	1.50					
2009-08-03	MMC	Marsh & McLennan Cos	D	-2.83	2.50	BAC	Bank Of America	A	2.81	2.50
2009-08-03	RTN	Raytheon	D	-2.88	1.30	OI	Owens Illinois Rg	A	2.59	1.30
2009-08-03	SYT	Systco	D	-2.83	1.50	EXPE	Expedia	A	2.59	1.50
2009-08-03	VFC	Vf	C	-1.82	0.70	F	Ford Motor	A	3.00	0.70
2009-08-03	WMT	Wal-mart Stores	D	-2.84	0.50	WYNN	Wynn Resorts	A	2.58	0.50
2009-08-03	FP	Total	C	-1.84	1.20	GT	Goodyear Tire & Rubber	A	2.85	1.20
2009-08-03	SYK	Stryker	D	-2.90	1.50					
2009-09-01	BK	Bank Of New York Mellon	C	-1.84	0.10	GNW	Genworth Financial	A	3.00	0.10
2009-09-01	LLY	Eli Lilly	D	-2.91	1.40					
2009-09-01	PPL	Ppl	C	-1.86	0.90	AES	Aes	A	2.45	0.90
2009-09-01	RTN	Raytheon	D	-2.88	1.10	JBL	Jabil Circuit	A	2.58	1.10
2009-09-01	XOM	Exxon Mobil	D	-2.85	0.40	DNR	Denbury Resources	A	2.43	0.40
2009-10-01	LLY	Eli Lilly	D	-2.91	1.40					
2009-10-01	PPL	Ppl	C	-1.85	1.40	AES	Aes	A	2.47	1.40
2009-10-01	XOM	Exxon Mobil	D	-2.85	0.30	PXD	Pioneer Natural Resources	A	2.48	0.30
2009-11-02	EAT	Brinker International	C	-1.89	1.20	WYN	Wyndham Worldwide	A	2.97	1.20
2009-11-02	PPL	Ppl	C	-1.86	1.40	AES	Aes	A	2.45	1.40
2009-11-02	EXC	Exelon	C	-1.85	0.50	CEG	Constellation Energy	A	2.34	0.50
2009-12-01	BK	Bank Of New York Mellon	C	-1.85	0.10	HIG	The Hartford Financial Services	A	3.00	0.10
2009-12-01	EAT	Brinker International	C	-1.88	1.40	WYN	Wyndham Worldwide	A	3.00	1.40
2009-12-01	EXC	Exelon	C	-1.84	0.50	AES	Aes	A	2.45	0.50
2010-01-01	BK	Bank Of New York Mellon	C	-1.85	0.00	SCN	Prologis	A	3.00	0.00
2010-01-01	EAT	Brinker International	C	-1.87	1.30	WYN	Wyndham Worldwide	A	3.00	1.30
2010-01-01	EXC	Exelon	C	-1.84	0.40	AES	Aes	A	2.45	0.40
2010-02-01	BX	Blackstone	C	-1.87	0.60	HIG	The Hartford Financial Services	A	3.00	0.60
2010-02-01	MMC	Marsh & McLennan Cos	C	-1.86	2.50	GNW	Genworth Financial	A	3.00	2.50
2010-02-01	PM	Philip Morris International	C	-1.85	1.70	F	Ford Motor	A	3.00	1.70
2010-03-01	BX	Blackstone	C	-1.86	0.70	HIG	The Hartford Financial Services	A	3.00	0.70
2010-03-01	ITW	Illinois Tool Works	C	-1.85	1.70	JBL	Jabil Circuit	A	2.82	1.70
2010-03-01	LLY	Eli Lilly	C	-1.85	1.30	THC	Tenet Healthcare	A	2.98	1.30
2010-03-01	MMC	Marsh & McLennan Cos	C	-1.85	2.60	GNW	Genworth Financial	A	3.00	2.60
2010-03-01	XOM	Exxon Mobil	D	-2.86	0.30	PXD	Pioneer Natural Resources	A	2.65	0.30
2010-03-01	PM	Philip Morris International	C	-1.84	1.80	F	Ford Motor	A	3.00	1.80
2010-04-01	HRB	H.& R.block	C	-1.87	0.70	WYN	Wyndham Worldwide	A	3.00	0.70
2010-04-01	ITW	Illinois Tool Works	C	-1.84	1.60	JBL	Jabil Circuit	A	2.86	1.60
2010-04-01	LLY	Eli Lilly	C	-1.84	1.30	THC	Tenet Healthcare	A	3.00	1.30
2010-04-01	FII	Federated Investors	C	-1.84	1.70	HIG	The Hartford Financial Services	A	3.00	1.70
2010-04-01	PFE	Pfizer	C	-1.86	0.50	CI	Cigna	A	2.70	0.50
2010-04-01	PPL	Ppl	D	-2.86	1.40	OKE	Oneok	A	2.43	1.40
2010-04-01	XOM	Exxon Mobil	D	-2.85	0.30	PXD	Pioneer Natural Resources	A	2.81	0.30
2010-04-01	EXC	Exelon	D	-2.85	0.30	TEG	Integrays Energy	A	2.40	0.30
2010-05-03	HRB	H.& R.block	C	-1.86	0.70	WYN	Wyndham Worldwide	A	3.00	0.70
2010-05-03	LLY	Eli Lilly	C	-1.84	1.20	THC	Tenet Healthcare	A	3.00	1.20
2010-05-03	FII	Federated Investors	C	-1.85	1.70	HBAN	Huntington Bancshares	A	3.00	1.70
2010-05-03	PFE	Pfizer	C	-1.86	0.50	ISRG	Intuitive Surgical	A	2.73	0.50
2010-05-03	PPL	Ppl	D	-2.87	1.20	OKE	Oneok	A	2.46	1.20
2010-05-03	FP	Total	C	-1.85	1.20	IP	International Paper	A	3.00	1.20

Date	Ticker	Name	R	SM	W (%)	Ticker	Name	R	SM	W (%)
2010-05-03	ENI	Eni	C	-1.85	0.50	JDSU	JDS Uniphase Corporation	A	3.00	0.50
2010-05-03	XOM	Exxon Mobil	D	-2.85	0.30	PXD	Pioneer Natural Resources	A	2.91	0.30
2010-05-03	EXC	Exelon	D	-2.85	0.30	TEG	Integrys Energy	A	2.42	0.30
2010-06-01	WU	The Western Union	D	-2.87	1.10	HIG	The Hartford Financial Services	A	3.00	1.10
2010-06-01	AEP	American Electric Power	C	-1.86	2.10	OKE	Oneok	A	2.39	2.10
2010-06-01	HRB	H.& R.block	C	-1.89	0.60	WYN	Wyndham Worldwide	A	3.00	0.60
2010-06-01	IBM	IBM	C	-1.85	0.20	SNDK	Sandisk Corp	A	3.00	0.20
2010-06-01	LLY	Eli Lilly	C	-1.86	1.30	THC	Tenet Healthcare	A	2.87	1.30
2010-06-01	FII	Federated Investors	C	-1.87	1.80	GNW	Genworth Financial	A	3.00	1.80
2010-06-01	PFE	Pfizer	C	-1.88	0.50	MYL	Mylan N.V.	A	2.55	0.50
2010-06-01	PPL	Ppl	D	-2.87	1.30	CEG	Constellation Energy	A	2.37	1.30
2010-06-01	WMT	Wal-mart Stores	C	-1.85	0.40	WYNN	Wynn Resorts	A	2.88	0.40
2010-06-01	FP	Total	C	-1.86	1.10	F	Ford Motor	A	3.00	1.10
2010-06-01	ENI	Eni	D	-2.86	1.00	HBAN	Huntington Bancshares	A	2.97	1.00
2010-06-01	XOM	Exxon Mobil	D	-2.87	0.30	PXD	Pioneer Natural Resources	A	2.85	0.30
2010-06-01	EXC	Exelon	D	-2.87	0.30	TEG	Integrys Energy	A	2.37	0.30
2010-06-01	NOVN	Novartis	C	-1.86	1.00	IP	International Paper	A	2.91	1.00
2010-07-01	WU	The Western Union	D	-2.88	1.10	HIG	The Hartford Financial Services	A	3.00	1.10
2010-07-01	AEP	American Electric Power	C	-1.85	2.10	OKE	Oneok	A	2.39	2.10
2010-07-01	BK	Bank Of New York Mellon	C	-1.87	0.00	GNW	Genworth Financial	A	3.00	0.00
2010-07-01	ETN	Eaton	C	-1.87	1.70	CMI	Cummins	A	2.61	1.70
2010-07-01	EAT	Brinker International	C	-1.89	1.30	WYN	Wyndham Worldwide	A	3.00	1.30
2010-07-01	STT	State Street	D	-2.90	0.80	HBAN	Huntington Bancshares	A	2.89	0.80
2010-07-01	HCBK	Hudson City Bancorp	D	-2.86	1.50	PRU	Prudential Financial	A	2.80	1.50
2010-07-01	SFG	Stancorp Fincl	C	-1.87	1.10	SCN	Prologis	A	2.75	1.10
2010-07-01	HRB	H.& R.block	C	-1.89	0.60	WYNN	Wynn Resorts	A	2.82	0.60
2010-07-01	KMB	Kimberly-clark	C	-1.85	3.30	F	Ford Motor	A	3.00	3.30
2010-07-01	LLTC	Linear Technology	C	-1.85	0.70	SNDK	Sandisk Corp	A	3.00	0.70
2010-07-01	LLY	Eli Lilly	C	-1.85	1.30	THC	Tenet Healthcare	A	2.80	1.30
2010-07-01	FII	Federated Investors	D	-2.88	2.00	BAC	Bank Of America	A	2.74	2.00
2010-07-01	PFE	Pfizer	C	-1.88	0.40	HSP	Hospira	A	2.45	0.40
2010-07-01	PPL	Ppl	D	-2.87	1.30	TEG	Integrys Energy	A	2.36	1.30
2010-07-01	SUG	Southern Union	C	-1.86	1.00	PXD	Pioneer Natural Resources	A	2.81	1.00
2010-07-01	WMT	Wal-mart Stores	C	-1.86	0.40	WFM	Whole Foods Market	A	2.72	0.40
2010-07-01	ETR	Entergy	D	-2.86	1.10	DTE	Dte Energy	A	2.32	1.10
2010-07-01	FP	Total	C	-1.87	1.00	IP	International Paper	A	2.93	1.00
2010-07-01	BMJ	Bristol-myers Squibb	C	-1.85	1.40	MIL	Millipore	A	2.40	1.40
2010-07-01	USB	Us Bancorp	C	-1.87	1.30	HST	Host Hotels & Resorts	A	2.66	1.30
2010-07-01	ENI	Eni	D	-2.87	1.10	JDSU	JDS Uniphase Corporation	A	2.73	1.10
2010-07-01	XOM	Exxon Mobil	D	-2.88	0.30	FTI	Fmc Technologies	A	2.44	0.30
2010-07-01	EXC	Exelon	D	-2.87	0.30	NI	Nisource	A	2.30	0.30
2010-07-01	NOVN	Novartis	C	-1.86	1.00	TIE	Titanium Metals	A	2.71	1.00
2010-07-01	MDLZ	Mondelez International	C	-1.85	2.30	TSN	Tyson Foods	A	2.62	2.30
2010-08-02	WU	The Western Union	D	-2.87	1.00	HBAN	Huntington Bancshares	A	3.00	1.00
2010-08-02	COF	Capital One Financial	C	-1.85	3.30	HIG	The Hartford Financial Services	A	3.00	3.30
2010-08-02	ETN	Eaton	C	-1.83	1.90	CMI	Cummins	A	2.76	1.90
2010-08-02	FITB	Fifth Third Bancorp	C	-1.85	3.10	SCN	Prologis	A	2.83	3.10
2010-08-02	EAT	Brinker International	C	-1.87	1.40	WYNN	Wynn Resorts	A	2.97	1.40

Date	Ticker	Name	R	SM	W (%)	Ticker	Name	R	SM	W (%)
2010-08-02	STT	State Street	D	-2.88	1.40	AFL	Aflac	A	2.74	1.40
2010-08-02	HCBK	Hudson City Bancorp	D	-2.86	1.50	HST	Host Hotels & Resorts	A	2.73	1.50
2010-08-02	HOG	Harley-davidson	C	-1.87	0.50	TSN	Tyson Foods	A	2.67	0.50
2010-08-02	SFG	Stancorp Fincl	C	-1.87	1.00	SPG	Simon Property	A	2.60	1.00
2010-08-02	HRB	H.& R.block	D	-2.89	0.60	WFM	Whole Foods Market	A	2.79	0.60
2010-08-02	JNJ	Johnson & Johnson	D	-2.85	2.00	HSP	Hospira	A	2.41	2.00
2010-08-02	LLY	Eli Lilly	C	-1.84	1.30	ESRX	Express Scripts Holding	A	2.35	1.30
2010-08-02	LNC	Lincoln National	C	-1.87	0.90	AMP	Ameriprise Financial	A	2.59	0.90
2010-08-02	MAS	Masco	D	-2.90	1.50					
2010-08-02	FII	Federated Investors	D	-2.87	1.90	WFC	Wells Fargo	A	2.59	1.90
2010-08-02	OXY	Occidental Petroleum	C	-1.85	0.30	FTI	Fmc Technologies	A	2.53	0.30
2010-08-02	PFE	Pfizer	D	-2.87	0.40	VAR	Varian Medical Systems	A	2.33	0.40
2010-08-02	PPG	Ppg Industries	C	-1.83	1.90	TIE	Titanium Metals	A	2.92	1.90
2010-08-02	PPL	Ppl	D	-2.86	1.30	OKE	Oneok	A	2.44	1.30
2010-08-02	SNA	Snap-on	C	-1.85	2.10	HAR	Harman Ind Inc	A	2.57	2.10
2010-08-02	SUG	Southern Union	C	-1.86	1.00	CAM	Cameron International Corp.	A	2.41	1.00
2010-08-02	TJX	Tjx Companies	C	-1.85	0.50	DISCA	Discovery Communications	A	2.64	0.50
2010-08-02	TXN	Texas Instruments	C	-1.85	1.10	SNDK	Sandisk Corp	A	3.00	1.10
2010-08-02	HEIA	Heineken	C	-1.85	1.50	CRM	Salesforce.com	A	2.77	1.50
2010-08-02	VFC	Vf	C	-1.85	0.50	DPS	Dr Pepper Snapple	A	2.53	0.50
2010-08-02	WMT	Wal-mart Stores	C	-1.85	0.40	KMX	Carmax	A	2.58	0.40
2010-08-02	WY	Weyerhaeuser	D	-2.95	0.40					
2010-08-02	FP	Total	D	-2.86	1.10	DOW	Dow Chemical	A	2.75	1.10
2010-08-02	IGT	International Game Technology PLC	D	-2.89	1.80	AMZN	Amazon.com	A	2.57	1.80
2010-08-02	BMY	Bristol-myers Squibb	C	-1.84	1.50	HUM	Humana	A	2.30	1.50
2010-08-02	TWX	Time Warner	C	-1.84	1.40	BIG	Big Lots	A	2.45	1.40
2010-08-02	USB	Us Bancorp	C	-1.86	1.30	DFS	Discover Financial Services	A	2.54	1.30
2010-08-02	ENI	Eni	D	-2.86	1.20	NTAP	Netapp	A	2.71	1.20
2010-08-02	JWN	Nordstrom	C	-1.87	0.60	TWC	Time Warner Cable Inc.	A	2.44	0.60
2010-08-02	XOM	Exxon Mobil	D	-2.87	0.30	SII	Smith International	A	2.38	0.30
2010-08-02	TGT	Target	C	-1.85	0.70	SHLD	Sears	A	2.39	0.70
2010-08-02	EXC	Exelon	D	-2.86	0.20	TEG	Integrys Energy	A	2.40	0.20
2010-08-02	NOVN	Novartis	C	-1.86	1.00	RHT	Red Hat	A	2.69	1.00
2010-08-02	MDLZ	Mondelez International	C	-1.84	2.20	HAS	Hasbro	A	2.34	2.20
2010-09-01	WU	The Western Union	D	-2.87	0.90	HBAN	Huntington Bancshares	A	2.89	0.90
2010-09-01	COF	Capital One Financial	C	-1.86	3.10	AFL	Aflac	A	2.72	3.10
2010-09-01	FITB	Fifth Third Bancorp	C	-1.87	2.80	HST	Host Hotels & Resorts	A	2.67	2.80
2010-09-01	EAT	Brinker International	C	-1.87	1.50	WYNN	Wynn Resorts	A	2.89	1.50
2010-09-01	GD	General Dynamics	D	-2.88	1.70	CMI	Cummins	A	2.75	1.70
2010-09-01	STT	State Street	D	-2.89	1.30	AMP	Ameriprise Financial	A	2.62	1.30
2010-09-01	HCBK	Hudson City Bancorp	D	-2.87	1.50	SPG	Simon Property	A	2.60	1.50
2010-09-01	HOG	Harley-davidson	C	-1.88	0.60	TSN	Tyson Foods	A	2.63	0.60
2010-09-01	SFG	Stancorp Fincl	C	-1.88	1.00	DFS	Discover Financial Services	A	2.52	1.00
2010-09-01	HRB	H.& R.block	D	-2.91	0.50					
2010-09-01	IBM	IBM	C	-1.84	0.20	CRM	Salesforce.com	A	2.88	0.20
2010-09-01	ITW	Illinois Tool Works	D	-2.86	1.30	PTV	Pactiv Corp	A	2.50	1.30
2010-09-01	JNJ	Johnson & Johnson	D	-2.85	2.00	HSP	Hospira	A	2.41	2.00
2010-09-01	LNC	Lincoln National	D	-2.87	0.90	TMK	Torchmark	A	2.50	0.90
2010-09-01	MAS	Masco	D	-2.90	1.70	GR	Goodrich	A	2.45	1.70

Date	Ticker	Name	R	SM	W (%)	Ticker	Name	R	SM	W (%)
2010-09-01	MDT	Medtronic	D	-2.88	0.60	ESRX	Express Scripts Holding	A	2.33	0.60
2010-09-01	FII	Federated Investors	D	-2.87	2.00	VNO	Vornado Realty Trust	A	2.49	2.00
2010-09-01	MSFT	Microsoft	D	-2.87	0.90	RHT	Red Hat	A	2.75	0.90
2010-09-01	OXY	Occidental Petroleum	C	-1.86	0.30	FTI	Fmc Technologies	A	2.53	0.30
2010-09-01	PFE	Pfizer	D	-2.86	0.40	VAR	Varian Medical Systems	A	2.33	0.40
2010-09-01	SCHW	Charles Schwab	D	-2.89	0.70	CMA	Comerica	A	2.48	0.70
2010-09-01	SNA	Snap-on	C	-1.86	2.00	DPS	Dr Pepper Snapple	A	2.53	2.00
2010-09-01	SUG	Southern Union	C	-1.85	1.00	HAL	Halliburton	A	2.37	1.00
2010-09-01	SYX	Sysco	C	-1.85	1.90	WFM	Whole Foods Market	A	2.72	1.90
2010-09-01	TJX	Tjx Companies	C	-1.86	0.50	DISCA	Discovery Communications	A	2.63	0.50
2010-09-01	TXN	Texas Instruments	C	-1.85	1.10	NTAP	Netapp	A	2.67	1.10
2010-09-01	HEIA	Heineken	C	-1.84	1.80	TIE	Titanium Metals	A	2.77	1.80
2010-09-01	VFC	Vf	C	-1.86	0.50	HAS	Hasbro	A	2.33	0.50
2010-09-01	WMT	Wal-mart Stores	D	-2.85	0.40	AMZN	Amazon.com	A	2.63	0.40
2010-09-01	WY	Weyerhaeuser	D	-2.95	0.40					
2010-09-01	FP	Total International	D	-2.86	1.10	DOW	Dow Chemical	A	2.68	1.10
2010-09-01	IGT	Game Technology PLC	D	-2.89	1.80	KMX	Carmax	A	2.56	1.80
2010-09-01	TWX	Time Warner	C	-1.85	1.40	BIG	Big Lots	A	2.41	1.40
2010-09-01	USB	Us Bancorp	C	-1.87	1.10	MTB	M&t Bank	A	2.48	1.10
2010-09-01	ENI	Eni	D	-2.86	1.30	CCE	Coca-Cola Enterprises	A	2.63	1.30
2010-09-01	JWN	Nordstrom	C	-1.89	0.50	TWC	Time Warner Cable Inc.	A	2.40	0.50
2010-09-01	XOM	Exxon Mobil	D	-2.87	0.30	WMB	Williams Companies	A	2.32	0.30
2010-09-01	TGT	Target	C	-1.85	0.70	DIS	Walt Disney	A	2.36	0.70
2010-09-01	EXC	Exelon	D	-2.86	0.20	TEG	Integrys Energy	A	2.42	0.20
2010-09-01	NOVN	Novartis	C	-1.85	1.00	AAPL	Apple	A	2.53	1.00
2010-09-01	MDLZ	Mondelez International	C	-1.84	2.40	SJM	Jm Smucker	A	2.29	2.40
2010-10-01	COF	Capital One Financial	C	-1.86	2.80	HBAN	Huntington Bancshares	A	2.93	2.80
2010-10-01	FITB	Fifth Third Bancorp	C	-1.87	2.50	AFL	Aflac	A	2.76	2.50
2010-10-01	GD	General Dynamics	D	-2.87	2.10	CMI	Cummins	A	2.86	2.10
2010-10-01	HCBK	Hudson City Bancorp	D	-2.86	1.40	HST	Host Hotels & Resorts	A	2.72	1.40
2010-10-01	HOG	Harley-davidson	C	-1.87	0.70	TSN	Tyson Foods	A	2.62	0.70
2010-10-01	SFG	Stancorp Fincl	D	-2.87	0.90	AMP	Ameriprise Financial	A	2.64	0.90
2010-10-01	HRB	H.& R.block International	D	-2.91	0.70					
2010-10-01	IP	International Paper	D	-2.87	1.10	TIE	Titanium Metals	A	2.82	1.10
2010-10-01	LNC	Lincoln National	D	-2.88	0.90	SPG	Simon Property	A	2.60	0.90
2010-10-01	MAS	Masco	D	-2.90	1.80	PTV	Pactiv Corp	A	2.51	1.80
2010-10-01	MDT	Medtronic	D	-2.88	0.50	HSP	Hospira	A	2.44	0.50
2010-10-01	MSFT	Microsoft	D	-2.87	0.80	RHT	Red Hat	A	2.87	0.80
2010-10-01	RTN	Raytheon	D	-2.88	1.50	GR	Goodrich	A	2.47	1.50
2010-10-01	SCHW	Charles Schwab	D	-2.88	1.30	DFS	Discover Financial Services	A	2.57	1.30
2010-10-01	TJX	Tjx Companies	C	-1.85	0.50	WYNN	Wynn Resorts	A	2.94	0.50
2010-10-01	WY	Weyerhaeuser International	D	-2.95	0.90					
2010-10-01	IGT	Game Technology PLC	D	-2.90	1.60	WFM	Whole Foods Market	A	2.75	1.60
2010-10-01	TWX	Time Warner	C	-1.85	1.40	KMX	Carmax	A	2.74	1.40
2010-10-01	USB	Us Bancorp	D	-2.87	1.00	TMK	Torchmark	A	2.52	1.00
2010-10-01	JWN	Nordstrom	C	-1.87	0.50	AMZN	Amazon.com	A	2.73	0.50
2010-10-01	XOM	Exxon Mobil	D	-2.86	0.30	FTI	Fmc Technologies	A	2.57	0.30
2010-11-01	COF	Capital One Financial	D	-2.87	2.40	AFL	Aflac	A	2.81	2.40
2010-11-01	FITB	Fifth Third Bancorp	C	-1.87	2.40	HST	Host Hotels & Resorts	A	2.78	2.40
2010-11-01	HCBK	Hudson City Bancorp	D	-2.87	1.40	AMP	Ameriprise Financial	A	2.69	1.40
2010-11-01	HRB	H.& R.block	D	-2.92	0.70					
2010-11-01	LNC	Lincoln National	D	-2.88	0.90	SPG	Simon Property	A	2.63	0.90

Date	Ticker	Name	R	SM	W (%)	Ticker	Name	R	SM	W (%)
2010-11-01	MAS	Masco	D	-2.90	1.70					
2010-11-01	MDT	Medtronic	D	-2.87	0.50	HSP	Hospira	A	2.46	0.50
2010-11-01	RTN	Raytheon	D	-2.87	1.70	CMI	Cummins	A	2.83	1.70
2010-11-01	SY Y	Sysco	C	-1.84	1.90	WYNN	Wynn Resorts	A	3.00	1.90
2010-11-01	WY	Weyerhaeuser	D	-2.95	0.80					
2010-11-01	ZION	Zions Bancorp	C	-1.89	1.30	DFS	Discover Financial Services	A	2.61	1.30
2010-11-01	IGT	International Game Technology PLC	D	-2.89	1.50	KMX	Carmax	A	2.82	1.50
2010-11-01	TWX	Time Warner	C	-1.84	1.60	WFM	Whole Foods Market	A	2.81	1.60
2010-11-01	ENI	Eni	D	-2.84	1.40	RHT	Red Hat	A	2.90	1.40
2010-11-01	JWN	Nordstrom	C	-1.86	0.50	AMZN	Amazon.com	A	2.77	0.50
2010-12-01	CPB	Campbell Soup	C	-1.85	1.20	TSN	Tyson Foods	A	2.62	1.20
2010-12-01	COF	Capital One Financial	D	-2.84	2.40	HST	Host Hotels & Resorts	A	2.82	2.40
2010-12-01	FITB	Fifth Third Bancorp	C	-1.87	2.30	AFL	Aflac	A	2.77	2.30
2010-12-01	HCBK	Hudson City Bancorp	D	-2.87	1.60	AMP	Ameriprise Financial	A	2.71	1.60
2010-12-01	HRB	H.& R.block	D	-2.91	0.90					
2010-12-01	KMB	Kimberly-clark	C	-1.84	2.70	HAS	Hasbro	A	2.37	2.70
2010-12-01	MDT	Medtronic	D	-2.88	0.50	HSP	Hospira	A	2.44	0.50
2010-12-01	SY Y	Sysco	C	-1.84	1.80	WYNN	Wynn Resorts	A	3.00	1.80
2010-12-01	WY	Weyerhaeuser	D	-2.95	0.90					
2010-12-01	ZION	Zions Bancorp	C	-1.89	1.30	DFS	Discover Financial Services	A	2.64	1.30
2010-12-01	ETR	Entergy	D	-2.85	0.90	TEG	Integrays Energy	A	2.41	0.90
2010-12-01	TWX	Time Warner	C	-1.85	1.50	WFM	Whole Foods Market	A	2.97	1.50
2011-01-03	CPB	Campbell Soup	C	-1.85	1.10	TSN	Tyson Foods	A	2.62	1.10
2011-01-03	HRB	H.& R.block	D	-2.91	0.80					
2011-01-03	KMB	Kimberly-clark	C	-1.84	2.60	HAS	Hasbro	A	2.36	2.60
2011-01-03	SY Y	Sysco	C	-1.84	1.70	WFM	Whole Foods Market	A	3.00	1.70
2011-01-03	WY	Weyerhaeuser	D	-2.94	0.90					
2011-01-03	ETR	Entergy	D	-2.85	0.80	TEG	Integrays Energy	A	2.41	0.80
2011-02-01	CPB	Campbell Soup	C	-1.85	1.20	TSN	Tyson Foods	A	2.65	1.20
2011-02-01	GIS	General Mills	C	-1.85	2.10	HAS	Hasbro	A	2.34	2.10
2011-02-01	HRB	H.& R.block	D	-2.91	0.80					
2011-02-01	JNJ	Johnson & Johnson	C	-1.84	1.90	ESRX	Express Scripts Holding	A	2.44	1.90
2011-02-01	KMB	Kimberly-clark	C	-1.84	2.70	RAI	Reynolds American	A	2.33	2.70
2011-02-01	LLY	Eli Lilly	D	-2.83	1.40	VAR	Varian Medical Systems	A	2.41	1.40
2011-02-01	PPL	Ppl	D	-2.85	0.90	TEG	Integrays Energy	A	2.40	0.90
2011-02-01	WY	Weyerhaeuser	D	-2.93	1.10					
2011-02-01	ETR	Entergy	D	-2.85	1.00	NI	Nisource	A	2.40	1.00
2011-02-01	NOVN	Novartis	C	-1.85	0.70	CMI	Cummins	A	3.00	0.70
2011-03-01	AEP	American Electric Power	C	-1.84	2.00	TEG	Integrays Energy	A	2.41	2.00
2011-03-01	CPB	Campbell Soup	D	-2.85	1.30	TSN	Tyson Foods	A	2.70	1.30
2011-03-01	GIS	General Mills	C	-1.84	2.20	HRL	Hormel Foods	A	2.36	2.20
2011-03-01	JNJ	Johnson & Johnson	C	-1.84	2.10	ESRX	Express Scripts Holding	A	2.42	2.10
2011-03-01	LLY	Eli Lilly	D	-2.84	1.30	VAR	Varian Medical Systems	A	2.42	1.30
2011-03-01	PPL	Ppl	D	-2.85	0.70	NI	Nisource	A	2.40	0.70
2011-03-01	ETR	Entergy	D	-2.85	1.00	CMS	Cms Energy	A	2.36	1.00
2011-03-01	NOVN	Novartis	C	-1.85	0.70	WFM	Whole Foods Market	A	3.00	0.70
2011-04-01	AEP	American Electric Power	C	-1.84	2.00	TEG	Integrays Energy	A	2.42	2.00
2011-04-01	CPB	Campbell Soup	D	-2.85	1.20	TSN	Tyson Foods	A	2.73	1.20
2011-04-01	MAR	Marriott International	C	-1.86	1.40	WFM	Whole Foods Market	A	3.00	1.40
2011-04-01	HCBK	Hudson City Bancorp	D	-2.88	1.50	HST	Host Hotels & Resorts	A	2.85	1.50
2011-04-01	JNJ	Johnson & Johnson	D	-2.84	2.00	ESRX	Express Scripts Holding	A	2.43	2.00
2011-04-01	PPL	Ppl	D	-2.85	0.70	NI	Nisource	A	2.41	0.70
2011-04-01	SY Y	Sysco	D	-2.85	1.60	WYNN	Wynn Resorts	A	3.00	1.60

Date	Ticker	Name	R	SM	W (%)	Ticker	Name	R	SM	W (%)
2011-04-01	IGT	International Game Technology PLC	C	-1.86	1.30	NFLX	Netflix	A	3.00	1.30
2011-04-01	TGT	Target	D	-2.86	1.00	KMX	Carmax	A	2.87	1.00
2011-04-01	NOVN	Novartis	D	-2.85	0.70	CMI	Cummins	A	3.00	0.70
2011-05-02	AEP	American Electric Power	C	-1.84	2.00	TEG	Integrays Energy	A	2.44	2.00
2011-05-02	CPB	Campbell Soup	D	-2.85	1.40	TSN	Tyson Foods	A	2.75	1.40
2011-05-02	MAR	Marriott International	C	-1.86	1.30	WFM	Whole Foods Market	A	3.00	1.30
2011-05-02	FITB	Fifth Third Bancorp	C	-1.86	2.00	HST	Host Hotels & Resorts	A	2.86	2.00
2011-05-02	HCBK	Hudson City Bancorp	D	-2.88	1.50	DFS	Discover Financial Services	A	2.84	1.50
2011-05-02	SFG	Stancorp Fincl	C	-1.85	1.00	AMP	Ameriprise Financial	A	2.83	1.00
2011-05-02	IGT	International Game Technology PLC	C	-1.85	1.30	WYNN	Wynn Resorts	A	3.00	1.30
2011-05-02	TGT	Target	D	-2.87	1.30	NFLX	Netflix	A	3.00	1.30
2011-05-02	EXC	Exelon	C	-1.84	1.60	NI	Nisource	A	2.41	1.60
2011-05-02	NOVN	Novartis	D	-2.85	0.70	CMI	Cummins	A	3.00	0.70
2011-06-01	GLE	Societe Generale	C	-1.87	1.50	NFLX	Netflix	A	3.00	1.50
2011-06-01	BAC	Bank Of America	C	-1.87	0.20	HST	Host Hotels & Resorts	A	2.83	0.20
2011-06-01	MAR	Marriott International	C	-1.86	1.30	WFM	Whole Foods Market	A	3.00	1.30
2011-06-01	EMR	Emerson Electric	C	-1.86	1.40	CMI	Cummins	A	2.94	1.40
2011-06-01	FITB	Fifth Third Bancorp	C	-1.87	2.00	DFS	Discover Financial Services	A	2.80	2.00
2011-06-01	HCBK	Hudson City Bancorp	D	-2.89	1.80	AMP	Ameriprise Financial	A	2.79	1.80
2011-06-01	SFG	Stancorp Fincl	C	-1.86	1.30	SPG	Simon Property	A	2.73	1.30
2011-06-01	MSFT	Microsoft	D	-2.86	1.40	CRM	Salesforce.com	A	3.00	1.40
2011-06-01	STI	Suntrust Banks	C	-1.87	3.00	TMK	Torchmark	A	2.63	3.00
2011-06-01	ETR	Entergy	D	-2.85	1.10	TEG	Integrays Energy	A	2.43	1.10
2011-06-01	FP	Total	C	-1.85	0.80	CMG	Chipotle Mexican Grill	A	3.00	0.80
2011-06-01	TRH	Transatlantic Holdings	C	-1.86	0.10	EQR	Equity Residential	A	2.60	0.10
2011-06-01	USB	Us Bancorp	C	-1.86	0.90	BXP	Boston Properties	A	2.56	0.90
2011-06-01	ENI	Eni	C	-1.85	1.20	DOW	Dow Chemical	A	2.93	1.20
2011-06-01	TGT	Target	D	-2.87	1.40	WYNN	Wynn Resorts	A	3.00	1.40
2011-06-01	EXC	Exelon	C	-1.84	1.70	NI	Nisource	A	2.42	1.70
2011-07-01	GLE	Societe Generale	C	-1.86	1.70	NFLX	Netflix	A	3.00	1.70
2011-07-01	MAR	Marriott International	C	-1.86	1.20	WFM	Whole Foods Market	A	3.00	1.20
2011-07-01	FITB	Fifth Third Bancorp	C	-1.86	2.00	DFS	Discover Financial Services	A	2.90	2.00
2011-07-01	GD	General Dynamics	C	-1.84	2.20	CMI	Cummins	A	3.00	2.20
2011-07-01	HCBK	Hudson City Bancorp	D	-2.90	1.80	SPG	Simon Property	A	2.75	1.80
2011-07-01	SFG	Stancorp Fincl	C	-1.85	1.30	TMK	Torchmark	A	2.63	1.30
2011-07-01	SCHW	Charles Schwab	C	-1.86	1.60	EQR	Equity Residential	A	2.61	1.60
2011-07-01	STI	Suntrust Banks	C	-1.86	3.10	BXP	Boston Properties	A	2.57	3.10
2011-07-01	TXN	Texas Instruments	C	-1.85	1.30	CRM	Salesforce.com	A	3.00	1.30
2011-07-01	ETR	Entergy	D	-2.85	1.20	TEG	Integrays Energy	A	2.44	1.20
2011-07-01	FP	Total	C	-1.85	0.80	CMG	Chipotle Mexican Grill	A	3.00	0.80
2011-07-01	TRH	Transatlantic Holdings	D	-2.85	0.10	AVB	Avalonbay Communities	A	2.55	0.10
2011-07-01	MTB	M&t Bank	C	-1.84	1.00	VNO	Vornado Realty Trust	A	2.55	1.00
2011-07-01	USB	Us Bancorp	C	-1.85	0.90	KIM	Kimco Realty	A	2.45	0.90
2011-07-01	ENI	Eni	C	-1.85	1.20	AMZN	Amazon.com	A	3.00	1.20
2011-07-01	TGT	Target	D	-2.87	1.70	WYNN	Wynn Resorts	A	3.00	1.70
2011-08-01	GLE	Societe Generale	D	-2.89	1.60	WFM	Whole Foods Market	A	3.00	1.60
2011-08-01	CPB	Campbell Soup	D	-2.84	1.80	HRL	Hormel Foods	A	2.38	1.80
2011-08-01	MAR	Marriott International	C	-1.87	1.00	AMZN	Amazon.com	A	3.00	1.00
2011-08-01	COF	Capital One Financial	C	-1.86	2.60	DFS	Discover Financial Services	A	2.87	2.60
2011-08-01	DD	E.i. Du Pont De Nemours	C	-1.85	0.70	CF	Cf Industries	A	2.42	0.70

Date	Ticker	Name	R	SM	W (%)	Ticker	Name	R	SM	W (%)
2011-08-01	EMR	Emerson Electric	C	-1.86	0.90	CAT	Caterpillar	A	2.76	0.90
2011-08-01	TRV	Travelers Companies	C	-1.86	1.30	SPG	Simon Property	A	2.76	1.30
2011-08-01	FITB	Fifth Third Bancorp	C	-1.87	2.00	EQR	Equity Residential	A	2.61	2.00
2011-08-01	GD	General Dynamics	C	-1.86	2.30	GR	Goodrich	A	2.59	2.30
2011-08-01	STT	State Street	C	-1.86	1.10	BXP	Boston Properties	A	2.56	1.10
2011-08-01	HCBK	Hudson City Bancorp	D	-2.90	2.00	AVB	Avalonbay Communities	A	2.55	2.00
2011-08-01	SFG	Stancorp Fincl	C	-1.89	0.90	VNO	Vornado Realty Trust	A	2.53	0.90
2011-08-01	LNC	Lincoln National	C	-1.85	1.10	KIM	Kimco Realty	A	2.45	1.10
2011-08-01	PG	Procter & Gamble	C	-1.85	2.10	SJM	Jm Smucker	A	2.38	2.10
2011-08-01	T	At&t	C	-1.85	0.40	VZ	Verizon Communications	A	2.24	0.40
2011-08-01	SCHW	Charles Schwab	C	-1.87	1.70	PSA	Public Storage	A	2.41	1.70
2011-08-01	STI	Suntrust Banks	C	-1.88	3.10	MCO	Moody's	A	2.31	3.10
2011-08-01	TXN	Texas Instruments	C	-1.86	1.30	CRM	Salesforce.com	A	3.00	1.30
2011-08-01	ZION	Zions Bancorp	C	-1.86	2.20	MA	Mastercard	A	2.26	2.20
2011-08-01	ETR	Entergy	D	-2.85	1.20	NI	Nisource	A	2.43	1.20
2011-08-01	FP	Total	C	-1.86	0.80	WYNN	Wynn Resorts	A	3.00	0.80
2011-08-01	MTB	M&t Bank	C	-1.84	0.90	IRM	Iron Mountain	A	2.26	0.90
2011-08-01	ENI	Eni	C	-1.87	1.40	NFLX	Netflix	A	3.00	1.40
2011-09-01	AC	Accor	D	-2.89	0.90	CMG	Chipotle Mexican Grill	A	3.00	0.90
2011-09-01	AEP	American Electric Power	C	-1.84	2.20	NI	Nisource	A	2.45	2.20
2011-09-01	CPB	Campbell Soup	D	-2.85	2.10	HRL	Hormel Foods	A	2.36	2.10
2011-09-01	MAR	Marriott International	D	-2.89	1.40	AMZN	Amazon.com	A	3.00	1.40
2011-09-01	COF	Capital One Financial	C	-1.87	2.60	DFS	Discover Financial Services	A	2.85	2.60
2011-09-01	DD	E.i. Du Pont De Nemours	C	-1.86	0.70	CF	Cf Industries	A	2.49	0.70
2011-09-01	EMR	Emerson Electric	D	-2.87	0.70	GR	Goodrich	A	2.55	0.70
2011-09-01	TRV	Travelers Companies	C	-1.87	1.40	SPG	Simon Property	A	2.75	1.40
2011-09-01	FITB	Fifth Third Bancorp	D	-2.89	1.70	EQR	Equity Residential	A	2.60	1.70
2011-09-01	GD	General Dynamics	C	-1.87	2.30	UNP	Union Pacific	A	2.45	2.30
2011-09-01	GIS	General Mills	C	-1.84	3.20	SJM	Jm Smucker	A	2.35	3.20
2011-09-01	STT	State Street	C	-1.88	1.00	AVB	Avalonbay Communities	A	2.56	1.00
2011-09-01	HCBK	Hudson City Bancorp	D	-2.92	1.60					
2011-09-01	SFG	Stancorp Fincl	D	-2.90	1.10	BXP	Boston Properties	A	2.54	1.10
2011-09-01	IP	International Paper	C	-1.87	1.90	CLF	Cliffs Natural Resources	A	2.31	1.90
2011-09-01	LLTC	Linear Technology	D	-2.87	0.40	CRM	Salesforce.com	A	2.96	0.40
2011-09-01	LNC	Lincoln National	C	-1.89	0.90	VNO	Vornado Realty Trust	A	2.49	0.90
2011-09-01	MAS	Masco	D	-2.91	1.80					
2011-09-01	FII	Federated Investors	D	-2.90	1.60	PSA	Public Storage	A	2.42	1.60
2011-09-01	MO	Altria	C	-1.84	1.30	BF.B	Brown-forman	A	2.32	1.30
2011-09-01	NWL	Newell Brands	D	-2.89	0.80	RL	Ralph Lauren	A	2.31	0.80
2011-09-01	PFE	Pfizer	C	-1.85	0.20	EW	Edwards Lifesciences	A	2.55	0.20
2011-09-01	PG	Procter & Gamble	C	-1.84	2.50	EL	Estee Lauder Companies	A	2.29	2.50
2011-09-01	RTN	Raytheon	D	-2.86	2.10	BLL	Ball	A	2.42	2.10
2011-09-01	T	At&t	C	-1.85	0.70	VZ	Verizon Communications	A	2.24	0.70
2011-09-01	SCHW	Charles Schwab	C	-1.90	1.60	KIM	Kimco Realty	A	2.41	1.60
2011-09-01	STI	Suntrust Banks	D	-2.90	2.70					
2011-09-01	SYY	Sysco	C	-1.86	2.10	WFM	Whole Foods Market	A	3.00	2.10
2011-09-01	TXN	Texas Instruments	C	-1.88	1.20	AAPL	Apple	A	2.81	1.20
2011-09-01	HEIA	Heineken	C	-1.87	2.40	TDC	Teradata	A	2.74	2.40
2011-09-01	ZION	Zions Bancorp	C	-1.89	2.00	MA	Mastercard	A	2.29	2.00
2011-09-01	ETR	Entergy	D	-2.85	1.40	CNP	Centerpoint Energy	A	2.34	1.40
2011-09-01	FP	Total	D	-2.87	0.70	FTI	Fmc Technologies	A	2.71	0.70
2011-09-01	MTB	M&t Bank	C	-1.86	1.30	IRM	Iron Mountain	A	2.27	1.30
2011-09-01	TWX	Time Warner	C	-1.86	1.80	WYNN	Wynn Resorts	A	3.00	1.80

Date	Ticker	Name	R	SM	W (%)	Ticker	Name	R	SM	W (%)
2011-09-01	ADP	Automatic Data Processing	C	-1.85	2.40	FAST	Fastenal	A	2.34	2.40
2011-09-01	NOVN	Novartis	D	-2.86	0.60	HAL	Halliburton	A	2.53	0.60
2011-10-03	AC	Accor	D	-2.91	0.60					
2011-10-03	GAS	AGL Resources	C	-1.85	1.50	NI	Nisource	A	2.44	1.50
2011-10-03	CPB	Campbell Soup	D	-2.85	2.40	HRL	Hormel Foods	A	2.35	2.40
2011-10-03	MAR	Marriott International	D	-2.90	1.50	AMZN	Amazon.com	A	3.00	1.50
2011-10-03	COF	Capital One Financial	C	-1.89	2.30	SPG	Simon Property	A	2.68	2.30
2011-10-03	DD	E.i. Du Pont De Nemours	C	-1.89	0.50	CF	Cf Industries	A	2.33	0.50
2011-10-03	ECL	Ecolab	C	-1.86	0.60	SIAL	Sigma Aldrich	A	2.22	0.60
2011-10-03	EMR	Emerson Electric	D	-2.88	0.50	GR	Goodrich	A	2.75	0.50
2011-10-03	TRV	Travelers Companies	D	-2.88	1.40	VNO	Vornado Realty Trust	A	2.41	1.40
2011-10-03	FITB	Fifth Third Bancorp	D	-2.89	1.70	PSA	Public Storage	A	2.37	1.70
2011-10-03	GD	General Dynamics	D	-2.88	2.30	UNP	Union Pacific	A	2.40	2.30
2011-10-03	STT	State Street	D	-2.90	0.80	KIM	Kimco Realty	A	2.34	0.80
2011-10-03	GPC	Genuine Parts	C	-1.86	0.30	RL	Ralph Lauren	A	2.29	0.30
2011-10-03	HCBK	Hudson City Bancorp	D	-2.93	1.70					
2011-10-03	SFG	Stancorp Fincl	D	-2.91	1.20					
2011-10-03	IP	International Paper	C	-1.89	1.70	FMC	Fmc	A	2.20	1.70
2011-10-03	ITW	Illinois Tool Works	D	-2.89	0.80	BLL	Ball	A	2.36	0.80
2011-10-03	JCI	Johnson Controls	D	-2.90	1.40					
2011-10-03	JNJ	Johnson & Johnson	C	-1.85	2.50	EW	Edwards Lifesciences	A	2.51	2.50
2011-10-03	LLTC	Linear Technology	D	-2.87	0.40	CRM	Salesforce.com	A	2.85	0.40
2011-10-03	LNC	Lincoln National	D	-2.92	0.70					
2011-10-03	MAS	Masco	D	-2.92	1.60					
2011-10-03	MDT	Medtronic	D	-2.88	1.30	BIIB	Biogen	A	2.32	1.30
2011-10-03	FII	Federated Investors	D	-2.90	1.60					
2011-10-03	MO	Altria	C	-1.84	1.50	VFC	Vf	A	2.28	1.50
2011-10-03	NWL	Newell Brands	D	-2.91	0.80					
2011-10-03	PFE	Pfizer	C	-1.87	0.20	CEPH	Cephalon	A	2.25	0.20
2011-10-03	PG	Procter & Gamble	C	-1.84	2.60	LO	Lorillard	A	2.25	2.60
2011-10-03	RTN	Raytheon	D	-2.87	2.20	ACN	Accenture Cl A	A	2.32	2.20
2011-10-03	T	At&t	C	-1.85	1.20	VZ	Verizon Communications	A	2.24	1.20
2011-10-03	SCHW	Charles Schwab	D	-2.91	1.50					
2011-10-03	STI	Suntrust Banks	D	-2.91	2.60					
2011-10-03	SYY	Sysco	D	-2.87	2.10	WFM	Whole Foods Market	A	3.00	2.10
2011-10-03	TXN	Texas Instruments	D	-2.88	1.50	AAPL	Apple	A	2.80	1.50
2011-10-03	HEIA	Heineken	D	-2.87	2.50	TDC	Teradata	A	2.74	2.50
2011-10-03	ZION	Zions Bancorp	D	-2.91	1.80					
2011-10-03	ETR	Entergy	D	-2.85	1.60	CNP	Centerpoint Energy	A	2.33	1.60
2011-10-03	FP	Total	D	-2.88	0.70	FTI	Fmc Technologies	A	2.59	0.70
2011-10-03	MTB	M&t Bank	D	-2.87	1.30	MA	Mastercard	A	2.27	1.30
2011-10-03	SYK	Stryker	D	-2.88	1.70	DVA	Davita	A	2.24	1.70
2011-10-03	TWX	Time Warner	C	-1.87	2.00	CMG	Chipotle Mexican Grill	A	3.00	2.00
2011-10-03	USB	Us Bancorp	D	-2.86	0.60	V	Visa	A	2.21	0.60
2011-10-03	PRU	Prudential Financial	D	-2.89	0.80	AOC	Aon plc	A	2.19	0.80
2011-10-03	ADP	Automatic Data Processing	C	-1.86	2.40	UTX	United Technologies	A	2.31	2.40
2011-10-03	NOVN	Novartis	D	-2.85	0.60	TWC	Time Warner Cable Inc.	A	2.47	0.60
2011-10-03	MDLZ	Mondelez International	C	-1.85	2.10	HSY	The Hershey	A	2.21	2.10
2011-11-01	AC	Accor	D	-2.90	0.70	TDC	Teradata	A	2.83	0.70
2011-11-01	OR	L'oreal	D	-2.86	0.30	TWC	Time Warner Cable Inc.	A	2.48	0.30
2011-11-01	MAR	Marriott International	D	-2.88	1.60	AMZN	Amazon.com	A	3.00	1.60
2011-11-01	COF	Capital One Financial	C	-1.87	2.30	PSA	Public Storage	A	2.44	2.30
2011-11-01	DD	E.i. Du Pont De Nemours	D	-2.86	0.60	CF	Cf Industries	A	2.43	0.60

Date	Ticker	Name	R	SM	W (%)	Ticker	Name	R	SM	W (%)
2011-11-01	ECL	Ecolab	C	-1.85	0.50	PX	Praxair	A	2.21	0.50
2011-11-01	EMR	Emerson Electric	D	-2.86	0.50	GR	Goodrich	A	2.77	0.50
2011-11-01	FITB	Fifth Third Bancorp	D	-2.88	1.80	MA	Mastercard	A	2.29	1.80
2011-11-01	GD	General Dynamics	D	-2.87	2.40	BLL	Ball	A	2.40	2.40
2011-11-01	HCBK	Hudson City Bancorp	D	-2.93	1.60					
2011-11-01	SFG	Stancorp Fincl	D	-2.89	1.40	V	Visa	A	2.23	1.40
2011-11-01	ITW	Illinois Tool Works	D	-2.87	0.80	ACN	Accenture Cl A	A	2.36	0.80
2011-11-01	JCI	Johnson Controls	D	-2.88	1.80	HRL	Hormel Foods	A	2.38	1.80
2011-11-01	JNJ	Johnson & Johnson	C	-1.84	2.30	BIIB	Biogen	A	2.41	2.30
2011-11-01	LNC	Lincoln National	D	-2.90	0.80	AOC	Aon plc	A	2.21	0.80
2011-11-01	MAS	Masco	D	-2.90	2.00	GWV	Ww Grainger	A	2.29	2.00
2011-11-01	MDT	Medtronic	D	-2.87	1.30	ISRG	Intuitive Surgical	A	2.29	1.30
2011-11-01	FII	Federated Investors	D	-2.89	1.60	CB	Chubb	A	2.20	1.60
2011-11-01	NWL	Newell Brands	D	-2.88	0.90	RL	Ralph Lauren	A	2.36	0.90
2011-11-01	RTN	Raytheon	D	-2.86	2.20	PCP	Precision Castparts	A	2.26	2.20
2011-11-01	T	At&t	D	-2.84	1.10	VZ	Verizon Communications	A	2.24	1.10
2011-11-01	SCHW	Charles Schwab	D	-2.90	1.50	CB	Chubb Corp	A	2.20	1.50
2011-11-01	SNA	Snap-on	D	-2.87	0.90	VFC	Vf	A	2.32	0.90
2011-11-01	STI	Suntrust Banks	D	-2.90	2.50					
2011-11-01	YYY	Sysco	D	-2.86	2.10	WFM	Whole Foods Market	A	3.00	2.10
2011-11-01	TXN	Texas Instruments	D	-2.86	1.60	AAPL	Apple	A	2.85	1.60
2011-11-01	HEIA	Heineken	D	-2.87	2.60	AZO	Autozone	A	2.47	2.60
2011-11-01	WY	Weyerhaeuser	D	-2.89	1.70	MMC	Marsh & McLennan Cos	A	2.19	1.70
2011-11-01	ZION	Zions Bancorp	D	-2.89	2.00	SPG	Simon Property	A	2.19	2.00
2011-11-01	MTB	M&t Bank	D	-2.87	1.20	HCP	Hcp	A	2.19	1.20
2011-11-01	SYK	Stryker	D	-2.88	1.80	AGN	Allergan	A	2.24	1.80
2011-11-01	TWX	Time Warner	C	-1.85	2.10	CMG	Chipotle Mexican Grill	A	3.00	2.10
2011-11-01	PRU	Prudential Financial	D	-2.87	0.90	AIZ	Assurant	B	1.20	0.90
2011-11-01	PM	Philip Morris International	C	-1.84	0.90	LO	Lorillard	A	2.24	0.90
2011-11-01	EXC	Exelon	C	-1.84	2.40	NI	Nisource	A	2.45	2.40
2011-11-01	ADP	Automatic Data Processing	C	-1.85	2.30	ROP	Roper Technologies	A	2.24	2.30
2011-11-01	MDLZ	Mondelez International	C	-1.84	2.00	HSY	The Hershey	A	2.21	2.00
2011-12-01	AC	Accor	D	-2.91	0.60					
2011-12-01	OR	L'oreal	D	-2.85	0.30	AMZN	Amazon.com	A	2.94	0.30
2011-12-01	MAR	Marriott International	D	-2.88	1.50	WFM	Whole Foods Market	A	3.00	1.50
2011-12-01	COF	Capital One Financial	D	-2.87	2.30	PSA	Public Storage	A	2.45	2.30
2011-12-01	DD	E.i. Du Pont De Nemours	D	-2.86	0.60	NEM	Newmont Mining	A	2.21	0.60
2011-12-01	HCBK	Hudson City Bancorp	D	-2.93	1.60					
2011-12-01	ITW	Illinois Tool Works	D	-2.87	0.80	GR	Goodrich	A	2.77	0.80
2011-12-01	JCI	Johnson Controls	D	-2.88	1.80	HRL	Hormel Foods	A	2.40	1.80
2011-12-01	JNJ	Johnson & Johnson	C	-1.84	2.30	BIIB	Biogen	A	2.42	2.30
2011-12-01	KO	Coca-cola	C	-1.84	1.30	RL	Ralph Lauren	A	2.33	1.30
2011-12-01	LNC	Lincoln National	D	-2.89	0.80	MA	Mastercard	A	2.33	0.80
2011-12-01	FII	Federated Investors	D	-2.91	1.30					
2011-12-01	SCHW	Charles Schwab	D	-2.90	1.50	V	Visa	A	2.25	1.50
2011-12-01	SNA	Snap-on	D	-2.85	0.80	VFC	Vf	A	2.33	0.80
2011-12-01	STI	Suntrust Banks	D	-2.91	2.40					
2011-12-01	HEIA	Heineken	D	-2.87	2.60	AAPL	Apple	A	2.83	2.60
2011-12-01	WY	Weyerhaeuser	D	-2.89	1.60	MCO	Moody's	A	2.22	1.60
2011-12-01	ZION	Zions Bancorp	D	-2.90	1.90	AOC	Aon plc	A	2.21	1.90
2011-12-01	MTB	M&t Bank	D	-2.87	1.20	NDAQ	Nasdaq	A	2.21	1.20
2011-12-01	SYK	Stryker	D	-2.87	1.90	ISRG	Intuitive Surgical	A	2.29	1.90
2011-12-01	TWX	Time Warner	C	-1.85	2.10	CMG	Chipotle Mexican Grill	A	3.00	2.10
2011-12-01	PRU	Prudential Financial	D	-2.88	0.90	AIZ	Assurant	A	2.21	0.90

Date	Ticker	Name	R	SM	W (%)	Ticker	Name	R	SM	W (%)
2012-01-02	AC	Accor	D	-2.91	0.60					
2012-01-02	AVY	Avery Dennison	D	-2.89	0.40	PX	Praxair	A	2.22	0.40
2012-01-02	JCI	Johnson Controls	D	-2.88	1.80	HRL	Hormel Foods	A	2.39	1.80
2012-01-02	KO	Coca-cola	C	-1.84	1.30	RL	Ralph Lauren	A	2.32	1.30
2012-01-02	LNC	Lincoln National	D	-2.89	0.80	PSA	Public Storage	A	2.47	0.80
2012-01-02	FII	Federated Investors	D	-2.91	1.30					
2012-01-02	PCG	Pg&e	D	-2.84	0.60	NI	Nisource	A	2.50	0.60
2012-01-02	SCHW	Charles Schwab	D	-2.90	1.50					
2012-01-02	STI	Suntrust Banks	D	-2.91	2.50					
2012-01-02	ZION	Zions Bancorp	D	-2.89	2.00	MA	Mastercard	A	2.32	2.00
2012-01-02	TWX	Time Warner	C	-1.84	2.20	WFM	Whole Foods Market	A	3.00	2.20
2012-01-02	PRU	Prudential Financial	D	-2.88	0.80	V	Visa	A	2.26	0.80
2012-02-01	AC	Accor	D	-2.89	0.60	DLTR	Dollar Tree	A	3.00	0.60
2012-02-01	CPB	Campbell Soup	D	-2.84	2.10	HRL	Hormel Foods	A	2.39	2.10
2012-02-01	FII	Federated Investors	D	-2.90	1.40	PSA	Public Storage	A	2.48	1.40
2012-02-01	PCG	Pg&e	D	-2.84	0.80	NI	Nisource	A	2.50	0.80
2012-02-01	PPL	Ppl	C	-1.85	0.60	AES	Aes	A	2.23	0.60
2012-02-01	SCHW	Charles Schwab International	D	-2.90	1.60	MA	Mastercard	A	2.31	1.60
2012-02-01	IGT	Game Technology PLC	D	-2.85	1.40	WFM	Whole Foods Market	A	3.00	1.40
2012-02-01	TGT	Target	C	-1.85	2.10	CMG	Chipotle Mexican Grill	A	3.00	2.10
2012-02-01	EXC	Exelon	C	-1.85	2.20	CMS	Cms Energy	A	2.21	2.20
2012-03-01	FII	Federated Investors	D	-2.88	1.60	PSA	Public Storage	A	2.47	1.60
2012-03-01	PPL	Ppl International	C	-1.84	0.60	NI	Nisource	A	2.51	0.60
2012-03-01	IGT	Game Technology PLC	D	-2.86	1.20	WFM	Whole Foods Market	A	3.00	1.20
2012-03-01	EXC	Exelon	D	-2.86	2.10	AES	Aes	A	2.24	2.10
2012-04-02	AEP	American Electric Power	C	-1.84	2.00	NI	Nisource	A	2.52	2.00
2012-04-02	JCI	Johnson Controls	C	-1.84	1.80	PHM	Pultegroup	A	2.41	1.80
2012-04-02	PPL	Ppl	C	-1.84	0.50	AES	Aes	A	2.23	0.50
2012-04-02	ETR	Entergy	C	-1.85	1.30	CMS	Cms Energy	A	2.22	1.30
2012-04-02	EXC	Exelon	D	-2.86	2.20	EIX	Edison International	A	2.21	2.20
2012-04-02	NOVN	Novartis	C	-1.84	0.30	AAPL	Apple	A	3.00	0.30
2012-05-01	AEP	American Electric Power	C	-1.84	2.00	NI	Nisource	A	2.54	2.00
2012-05-01	GAS	AGL Resources	D	-2.85	1.40	CMS	Cms Energy	A	2.23	1.40
2012-05-01	JCI	Johnson Controls	C	-1.84	1.70	FOSL	Fossil	A	3.00	1.70
2012-05-01	PPL	Ppl	C	-1.85	0.50	OKE	Oneok	A	2.23	0.50
2012-05-01	SY Y	Sysco	C	-1.84	2.00	WFM	Whole Foods Market	A	3.00	2.00
2012-05-01	ETR	Entergy International	D	-2.85	1.30	AES	Aes	A	2.22	1.30
2012-05-01	IGT	Game Technology PLC	C	-1.85	0.90	CMG	Chipotle Mexican Grill	A	3.00	0.90
2012-05-01	EXC	Exelon	D	-2.86	2.20	EIX	Edison International	A	2.22	2.20
2012-05-01	NOVN	Novartis	D	-2.85	0.30	AAPL	Apple	A	3.00	0.30
2012-06-01	AEP	American Electric Power	C	-1.85	2.20	NI	Nisource	A	2.52	2.20
2012-06-01	GAS	AGL Resources	D	-2.86	1.50	CMS	Cms Energy	A	2.22	1.50
2012-06-01	HCBK	Hudson City Bancorp	C	-1.87	1.70	PSA	Public Storage	A	2.46	1.70
2012-06-01	IP	International Paper	C	-1.87	1.60	DOW	Dow Chemical	A	2.24	1.60
2012-06-01	JCI	Johnson Controls	C	-1.86	1.70	FOSL	Fossil	A	3.00	1.70
2012-06-01	LLTC	Linear Technology	C	-1.86	0.10	AAPL	Apple	A	3.00	0.10
2012-06-01	LNC	Lincoln National	C	-1.88	0.70	MA	Mastercard	A	2.34	0.70
2012-06-01	PG	Procter & Gamble	C	-1.85	2.20	PHM	Pultegroup	A	2.39	2.20
2012-06-01	PPL	Ppl	D	-2.85	0.60	EIX	Edison International	A	2.22	0.60
2012-06-01	SCHW	Charles Schwab	C	-1.87	1.80	RF	Regions Financial	A	2.32	1.80
2012-06-01	SY Y	Sysco	C	-1.85	2.20	WFM	Whole Foods Market	A	3.00	2.20
2012-06-01	ETR	Entergy	D	-2.85	1.40	PNW	Pinnacle West Capital	A	2.22	1.40

Date	Ticker	Name	R	SM	W (%)	Ticker	Name	R	SM	W (%)
2012-06-01	IGT	International Game Technology PLC	D	-2.87	0.80	CMG	Chipotle Mexican Grill	A	3.00	0.80
2012-06-01	SYK	Stryker	C	-1.85	1.90	ALXN	Alexion Pharmaceuticals	A	2.89	1.90
2012-06-01	POM	Pepco Holdings	D	-2.84	0.90	DUK	Duke Energy	A	2.22	0.90
2012-06-01	PRU	Prudential Financial	C	-1.88	0.70	V	Visa	A	2.29	0.70
2012-06-01	EXC	Exelon	D	-2.87	2.30	NEE	Nextera Energy	A	2.21	2.30
2012-07-02	AC	Accor	C	-1.85	0.60	DLTR	Dollar Tree	A	3.00	0.60
2012-07-02	GAS	AGL Resources	D	-2.85	1.40	NI	Nisource	A	2.53	1.40
2012-07-02	FITB	Fifth Third Bancorp	C	-1.85	1.70	PSA	Public Storage	A	2.50	1.70
2012-07-02	GD	General Dynamics	D	-2.85	2.40	GR	Goodrich	A	2.80	2.40
2012-07-02	HCBK	Hudson City Bancorp	C	-1.86	1.70	MA	Mastercard	A	2.38	1.70
2012-07-02	IP	International Paper	C	-1.87	1.50	CF	Cf Industries	A	2.25	1.50
2012-07-02	JCI	Johnson Controls	D	-2.87	1.50	MNST	Monster Beverage	A	3.00	1.50
2012-07-02	LLTC	Linear Technology	C	-1.85	0.10	AAPL	Apple	A	3.00	0.10
2012-07-02	LNC	Lincoln National	C	-1.87	0.70	RF	Regions Financial	A	2.38	0.70
2012-07-02	PG	Procter & Gamble	C	-1.85	2.10	PHM	Pultegroup	A	2.51	2.10
2012-07-02	PPL	Ppl	D	-2.84	0.70	EIX	Edison International	A	2.23	0.70
2012-07-02	SCHW	Charles Schwab	C	-1.86	1.90	V	Visa	A	2.32	1.90
2012-07-02	YYY	Sysco	C	-1.84	2.20	WFM	Whole Foods Market	A	3.00	2.20
2012-07-02	ZION	Zions Bancorp	C	-1.86	2.10	EFX	Equifax	A	2.27	2.10
2012-07-02	FP	Total	D	-2.86	1.20	BIIB	Biogen	A	2.53	1.20
2012-07-02	IGT	International Game Technology PLC	D	-2.85	0.90	CMG	Chipotle Mexican Grill	A	3.00	0.90
2012-07-02	SYK	Stryker	C	-1.84	2.10	ALXN	Alexion Pharmaceuticals	A	3.00	2.10
2012-07-02	PRU	Prudential Financial	D	-2.88	0.70	BAC	Bank Of America	A	2.27	0.70
2012-07-02	EXC	Exelon	D	-2.86	2.40	PNW	Pinnacle West Capital	A	2.23	2.40
2012-08-01	CPB	Campbell Soup	C	-1.84	2.10	PHM	Pultegroup	A	2.52	2.10
2012-08-01	FITB	Fifth Third Bancorp	C	-1.84	1.80	PSA	Public Storage	A	2.52	1.80
2012-08-01	GD	General Dynamics	D	-2.86	2.30	GWW	Ww Grainger	A	2.35	2.30
2012-08-01	HCBK	Hudson City Bancorp	D	-2.86	1.70	RF	Regions Financial	A	2.38	1.70
2012-08-01	HOG	Harley-davidson	C	-1.87	0.70	LEN	Lennar	A	2.38	0.70
2012-08-01	IP	International Paper	C	-1.85	1.70	CF	Cf Industries	A	2.25	1.70
2012-08-01	ITW	Illinois Tool Works	C	-1.85	0.50	SHW	Sherwin-williams	A	2.32	0.50
2012-08-01	JCI	Johnson Controls	D	-2.88	1.40	VFC	Vf	A	2.34	1.40
2012-08-01	LLTC	Linear Technology	C	-1.84	0.10	AAPL	Apple	A	3.00	0.10
2012-08-01	LNC	Lincoln National	C	-1.88	0.70	MA	Mastercard	A	2.37	0.70
2012-08-01	PG	Procter & Gamble	C	-1.84	2.20	DHI	D.r. Horton	A	2.34	2.20
2012-08-01	SCHW	Charles Schwab	C	-1.87	1.80	V	Visa	A	2.32	1.80
2012-08-01	YYY	Sysco	C	-1.84	2.20	WFM	Whole Foods Market	A	3.00	2.20
2012-08-01	ZION	Zions Bancorp	C	-1.87	2.00	ALL	Allstate	A	2.27	2.00
2012-08-01	IGT	International Game Technology PLC	D	-2.88	0.60	DLTR	Dollar Tree	A	3.00	0.60
2012-08-01	SYK	Stryker	C	-1.84	2.00	ALXN	Alexion Pharmaceuticals	A	3.00	2.00
2012-08-01	PRU	Prudential Financial	D	-2.88	0.70	CCI	Crown Castle Intl Corp	A	2.26	0.70
2012-09-03	GD	General Dynamics	D	-2.85	2.40	GWW	Ww Grainger	A	2.35	2.40
2012-09-03	HOG	Harley-davidson	C	-1.87	0.70	PHM	Pultegroup	A	2.64	0.70
2012-09-03	JCI	Johnson Controls	D	-2.86	1.60	LEN	Lennar	A	2.42	1.60
2012-09-03	NWL	Newell Brands	C	-1.85	1.10	DHI	D.r. Horton	A	2.37	1.10
2012-09-03	SCHW	Charles Schwab	C	-1.85	2.00	PSA	Public Storage	A	2.50	2.00
2012-09-03	ZION	Zions Bancorp	C	-1.86	2.00	RF	Regions Financial	A	2.38	2.00
2012-09-03	CFFN	Capitol Federal Financial	C	-1.84	0.00	MA	Mastercard	A	2.37	0.00
2012-09-03	IGT	International Game Technology PLC	D	-2.87	0.50	WFM	Whole Foods Market	A	3.00	0.50
2012-09-03	SON	Sonoco Products	D	-2.85	0.00	SHW	Sherwin-williams	A	2.34	0.00

Date	Ticker	Name	R	SM	W (%)	Ticker	Name	R	SM	W (%)
2012-10-01	HOG	Harley-davidson	C	-1.87	0.70	PHM	Pultegroup	A	2.72	0.70
2012-10-01	SFG	Stancorp Fincl	D	-2.87	1.20	PSA	Public Storage	A	2.48	1.20
2012-10-01	JCI	Johnson Controls	D	-2.86	1.60	LEN	Lennar	A	2.45	1.60
2012-10-01	IGT	Game Technology International PLC	D	-2.86	0.50	WFM	Whole Foods Market	A	3.00	0.50
2012-11-01	AC	Accor	C	-1.85	0.60	AZO	Autozone	A	2.54	0.60
2012-11-01	D	Dominion Resources	C	-1.84	1.10	NI	Nisource	A	2.54	1.10
2012-11-01	DUK	Duke Energy	C	-1.84	0.40	NRG	Nrg Energy	A	2.25	0.40
2012-11-01	SFG	Stancorp Fincl	D	-2.86	1.30	MA	Mastercard	A	2.41	1.30
2012-11-01	JCI	Johnson Controls	D	-2.87	1.50	PHM	Pultegroup	A	2.84	1.50
2012-11-01	KO	Coca-cola	C	-1.85	1.10	LEN	Lennar	A	2.50	1.10
2012-11-01	MO	Altria	C	-1.85	1.40	DHI	D.r. Horton	A	2.43	1.40
2012-11-01	TXN	Texas Instruments	D	-2.86	1.60	AAPL	Apple	A	3.00	1.60
2012-11-01	IGT	Game Technology International PLC	D	-2.86	0.40	WFM	Whole Foods Market	A	3.00	0.40
2012-11-01	BMJ	Bristol-myers Squibb	C	-1.85	0.50	ALXN	Alexion Pharmaceuticals	A	2.94	0.50
2012-11-01	POM	Pepco Holdings	C	-1.84	1.00	OKE	Oneok	A	2.24	1.00
2012-11-01	EXC	Exelon	D	-2.86	2.00	CMS	Cms Energy	A	2.24	2.00
2012-12-03	AC	Accor	C	-1.85	0.70	BIIB	Biogen	A	2.54	0.70
2012-12-03	GAS	AGL Resources	C	-1.84	1.40	NI	Nisource	A	2.52	1.40
2012-12-03	MAR	Marriott International	C	-1.86	1.40	WFM	Whole Foods Market	A	3.00	1.40
2012-12-03	D	Dominion Resources	C	-1.85	1.10	NRG	Nrg Energy	A	2.25	1.10
2012-12-03	DUK	Duke Energy	C	-1.85	0.90	OKE	Oneok	A	2.23	0.90
2012-12-03	EAT	Brinker International	C	-1.86	0.60	AZO	Autozone	A	2.54	0.60
2012-12-03	JCI	Johnson Controls	D	-2.86	1.60	PHM	Pultegroup	A	2.80	1.60
2012-12-03	KO	Coca-cola	C	-1.85	1.10	LEN	Lennar	A	2.49	1.10
2012-12-03	MO	Altria	C	-1.84	1.50	DHI	D.r. Horton	A	2.38	1.50
2012-12-03	SCHW	Charles Schwab	C	-1.85	1.90	MA	Mastercard	A	2.42	1.90
2012-12-03	TJX	Tjx Companies	C	-1.84	0.70	CBS	Cbs	A	2.45	0.70
2012-12-03	ETR	Entergy	C	-1.86	1.20	NEE	Nextera Energy	A	2.23	1.20
2012-12-03	FP	Total	C	-1.85	1.50	S	Sprint Nextel	A	2.45	1.50
2012-12-03	CFR	Cullen/frost Bankers	C	-1.85	0.50	V	Visa	A	2.38	0.50
2012-12-03	BMJ	Bristol-myers Squibb	C	-1.85	0.50	ALXN	Alexion Pharmaceuticals	A	2.97	0.50
2012-12-03	EXC	Exelon	D	-2.88	1.80	EIX	Edison International	A	2.23	1.80
2012-12-03	MJN	Mead Johnson Nutrition	D	-2.87	0.50	VFC	Vf	A	2.38	0.50
2013-01-01	AC	Accor	C	-1.84	0.70	BIIB	Biogen	A	2.53	0.70
2013-01-01	GAS	AGL Resources	C	-1.84	1.40	NI	Nisource	A	2.53	1.40
2013-01-01	MAR	Marriott International	C	-1.85	1.30	AZO	Autozone	A	2.51	1.30
2013-01-01	D	Dominion Resources	C	-1.84	1.10	NRG	Nrg Energy	A	2.27	1.10
2013-01-01	EAT	Brinker International	C	-1.86	0.60	CBS	Cbs	A	2.48	0.60
2013-01-01	JCI	Johnson Controls	D	-2.85	1.80	PHM	Pultegroup	A	2.85	1.80
2013-01-01	KO	Coca-cola	C	-1.85	1.00	LEN	Lennar	A	2.51	1.00
2013-01-01	LM	Legg Mason	C	-1.84	1.00	MA	Mastercard	A	2.43	1.00
2013-01-01	MO	Altria	C	-1.86	1.40	DHI	D.r. Horton	A	2.39	1.40
2013-01-01	MSFT	Microsoft	D	-2.86	2.00	AKAM	Akamai Technologies	A	2.37	2.00
2013-01-01	PCG	Pg&e	D	-2.86	0.70	NEE	Nextera Energy	A	2.23	0.70
2013-01-01	TJX	Tjx Companies	C	-1.85	0.60	EXPE	Expedia	A	2.40	0.60
2013-01-01	ETR	Entergy	C	-1.85	1.20	EIX	Edison International	A	2.23	1.20
2013-01-01	FP	Total	C	-1.84	1.60	S	Sprint Nextel	A	2.45	1.60
2013-01-01	CFR	Cullen/frost Bankers	D	-2.85	0.60	BAC	Bank Of America	A	2.39	0.60
2013-01-01	BMJ	Bristol-myers Squibb	C	-1.85	0.50	ALXN	Alexion Pharmaceuticals	A	2.96	0.50
2013-01-01	TGT	Target	C	-1.85	2.20	HD	The Home Depot	A	2.36	2.20
2013-01-01	PM	Philip Morris International	C	-1.85	0.50	VFC	Vf	A	2.36	0.50
2013-01-01	EXC	Exelon	D	-2.87	1.80	ES	Eversource Energy	A	2.21	1.80
2013-01-01	UPS	United Parcel Service	D	-2.85	1.40	SHW	Sherwin-williams	A	2.37	1.40

Date	Ticker	Name	R	SM	W (%)	Ticker	Name	R	SM	W (%)
2013-01-01	MJN	Mead Johnson Nutrition	D	-2.88	0.40	STZ	Constellation Brands	A	2.33	0.40
2013-01-01	MDLZ	Mondelez International	D	-2.87	1.10	DLPH	Delphi Automotive	A	2.32	1.10
2013-02-01	EAT	Brinker International	C	-1.84	0.60	CBS	Cbs	A	2.53	0.60
2013-02-01	KO	Coca-cola	C	-1.85	1.00	PHM	Pultegroup	A	2.96	1.00
2013-02-01	MSFT	Microsoft	D	-2.86	1.90	AKAM	Akamai Technologies	A	2.37	1.90
2013-02-01	PCG	Pg&e	D	-2.85	0.60	NI	Nisource	A	2.58	0.60
2013-02-01	ETR	Entergy	D	-2.85	1.10	NRG	Nrg Energy	A	2.28	1.10
2013-02-01	TGT	Target	C	-1.84	2.10	NFLX	Netflix	A	2.51	2.10
2013-02-01	PM	Philip Morris International	C	-1.84	0.50	LEN	Lennar	A	2.54	0.50
2013-02-01	EXC	Exelon	D	-2.87	1.80	EIX	Edison International	A	2.24	1.80
2013-02-01	TWE	Treasury Wine Estates	C	-1.86	0.20	ALXN	Alexion Pharmaceuticals	A	3.00	0.20
2013-02-01	MDLZ	Mondelez International	D	-2.86	1.30	DHI	D.r. Horton	A	2.46	1.30
2013-03-01	ED	Consolidated Edison	D	-2.85	1.00	NI	Nisource	A	2.59	1.00
2013-03-01	MSFT	Microsoft	D	-2.86	1.90	CSC	Computer Sciences	A	2.36	1.90
2013-03-01	ETR	Entergy	D	-2.86	1.00	NRG	Nrg Energy	A	2.28	1.00
2013-03-01	EXC	Exelon	D	-2.87	1.90	EIX	Edison International	A	2.24	1.90
2013-03-01	MDLZ	Mondelez International	D	-2.86	1.30	PHM	Pultegroup	A	2.91	1.30
2013-04-01	RTN	Raytheon	C	-1.84	2.20	SHW	Sherwin-williams	A	2.40	2.20
2013-04-01	ETR	Entergy	D	-2.86	1.00	NI	Nisource	A	2.62	1.00
2013-04-01	MDLZ	Mondelez International	D	-2.85	1.60	PHM	Pultegroup	A	2.95	1.60
2013-05-01	AC	Accor	C	-1.86	0.70	ALXN	Alexion Pharmaceuticals	A	2.98	0.70
2013-05-01	FP	Total	C	-1.84	1.50	PHM	Pultegroup	A	2.98	1.50
2013-05-01	XOM	Exxon Mobil	C	-1.84	0.40	FSLR	First Solar	A	2.65	0.40
2013-06-03	AC	Accor	C	-1.85	0.80	PHM	Pultegroup	A	3.00	0.80
2013-06-03	FP	Total	C	-1.84	1.40	ALXN	Alexion Pharmaceuticals	A	2.97	1.40
2013-07-01	AC	Accor	C	-1.84	0.90	ALXN	Alexion Pharmaceuticals	A	2.98	0.90
2013-07-01	HEIA	Heineken	C	-1.86	2.80	BIIB	Biogen	A	2.79	2.80
2013-07-01	FP	Total	C	-1.85	1.30	REGN	Regeneron Pharmaceuticals	A	2.77	1.30
2013-07-01	PM	Philip Morris International	C	-1.85	0.40	PHM	Pultegroup	A	2.90	0.40
2013-08-01	LLY	Eli Lilly	C	-1.85	1.60	ALXN	Alexion Pharmaceuticals	A	3.00	1.60
2013-08-01	T	At&t	C	-1.85	1.80	VZ	Verizon Communications	A	2.20	1.80
2013-08-01	HEIA	Heineken	C	-1.85	2.90	REGN	Regeneron Pharmaceuticals	A	2.93	2.90
2013-08-01	TPR	Tapestry	C	-1.85	0.90	STZ	Constellation Brands	A	2.49	0.90
2013-08-01	NBR	Nabors Industries	C	-1.85	0.30	FSLR	First Solar	A	2.68	0.30
2013-08-01	FP	Total	C	-1.83	1.40	BIIB	Biogen	A	2.79	1.40
2013-08-01	PM	Philip Morris International	C	-1.84	0.60	DLPH	Delphi Automotive	A	2.47	0.60
2013-08-01	TWE	Treasury Wine Estates	C	-1.87	0.20	NFLX	Netflix	A	2.77	0.20
2013-09-02	MAR	Marriott International	C	-1.85	0.90	NFLX	Netflix	A	2.88	0.90
2013-09-02	ED	Consolidated Edison	C	-1.85	1.40	NI	Nisource	A	2.62	1.40
2013-09-02	TRV	Travelers Companies	C	-1.85	1.00	MA	Mastercard	A	2.53	1.00
2013-09-02	KO	Coca-cola	C	-1.85	1.20	STZ	Constellation Brands	A	2.50	1.20
2013-09-02	LLY	Eli Lilly	C	-1.85	1.60	ALXN	Alexion Pharmaceuticals	A	3.00	1.60
2013-09-02	MAS	Masco	C	-1.86	1.40	KSU	Kansas City Southern	A	2.54	1.40
2013-09-02	MO	Altria	C	-1.85	1.20	DLPH	Delphi Automotive	A	2.47	1.20
2013-09-02	T	At&t	D	-2.86	1.80	FTR	Frontier Communications	A	2.19	1.80

Date	Ticker	Name	R	SM	W (%)	Ticker	Name	R	SM	W (%)
2013-09-02	HEIA	Heineken	C	-1.85	2.90	REGN	Regeneron Pharmaceuticals	A	2.81	2.90
2013-09-02	TPR	Tapestry	C	-1.85	1.20	EA	Electronic Arts	A	2.41	1.20
2013-09-02	NBR	Nabors Industries	C	-1.86	1.10	COG	Cabot Oil & Gas	A	2.41	1.10
2013-09-02	ABBN	Abb	C	-1.85	1.00	BIIB	Biogen	A	2.77	1.00
2013-09-02	PM	Philip Morris International	D	-2.86	0.60	WHR	Whirlpool	A	2.39	0.60
2013-09-02	EXC	Exelon	D	-2.86	1.90	NRG	Nrg Energy	A	2.31	1.90
2013-09-02	TWE	Treasury Wine Estates	C	-1.88	0.20	CBS	Cbs	A	2.64	0.20
2013-09-02	MJN	Mead Johnson Nutrition	C	-1.85	0.70	PVH	Pvh	A	2.38	0.70
2013-10-01	CPB	Campbell Soup	C	-1.86	2.00	STZ	Constellation Brands	A	2.54	2.00
2013-10-01	ED	Consolidated Edison	D	-2.86	1.30	NI	Nisource	A	2.66	1.30
2013-10-01	KO	Coca-cola	C	-1.85	1.40	DLPH	Delphi Automotive	A	2.50	1.40
2013-10-01	MO	Altria	C	-1.84	1.20	WHR	Whirlpool	A	2.44	1.20
2013-10-01	T	At&t	D	-2.85	1.90	FTR	Frontier Communications	A	2.19	1.90
2013-10-01	HEIA	Heineken	C	-1.86	2.90	NFLX	Netflix	A	3.00	2.90
2013-10-01	TPR	Tapestry	C	-1.85	1.30	EA	Electronic Arts	A	2.40	1.30
2013-10-01	NBR	Nabors Industries	C	-1.85	1.20	PXD	Pioneer Natural Resources	A	2.41	1.20
2013-10-01	ETR	Entergy	D	-2.85	0.80	NRG	Nrg Energy	A	2.32	0.80
2013-10-01	PM	Philip Morris International	D	-2.84	0.60	SNA	Snap-on	A	2.35	0.60
2013-10-01	EXC	Exelon	D	-2.86	1.90	NEE	Nextera Energy	A	2.27	1.90
2013-10-01	RDSB	Royal Dutch Shell	D	-2.85	0.40	ALXN	Alexion Pharmaceuticals	A	3.00	0.40
2013-10-01	TWE	Treasury Wine Estates	D	-2.88	0.20	REGN	Regeneron Pharmaceuticals	A	3.00	0.20
2013-10-01	MJN	Mead Johnson Nutrition	C	-1.86	0.70	PVH	Pvh	A	2.34	0.70
2013-11-01	CPB	Campbell Soup	C	-1.85	1.90	STZ	Constellation Brands	A	2.61	1.90
2013-11-01	IP	International Paper	C	-1.85	0.70	PPG	Ppg Industries	A	2.42	0.70
2013-11-01	KO	Coca-cola	C	-1.85	1.40	DLPH	Delphi Automotive	A	2.49	1.40
2013-11-01	LLY	Eli Lilly	C	-1.84	1.60	ALXN	Alexion Pharmaceuticals	A	3.00	1.60
2013-11-01	PPL	Ppl	C	-1.85	1.30	NI	Nisource	A	2.67	1.30
2013-11-01	HEIA	Heineken	C	-1.86	2.80	NFLX	Netflix	A	3.00	2.80
2013-11-01	TPR	Tapestry	D	-2.86	1.20	WHR	Whirlpool	A	2.45	1.20
2013-11-01	ETR	Entergy	D	-2.84	0.80	NRG	Nrg Energy	A	2.33	0.80
2013-11-01	POM	Pepco Holdings	D	-2.86	1.30	NEE	Nextera Energy	A	2.29	1.30
2013-11-01	EXC	Exelon	D	-2.87	1.70	EIX	Edison International	A	2.25	1.70
2013-11-01	RDSB	Royal Dutch Shell	D	-2.84	1.70	REGN	Regeneron Pharmaceuticals	A	2.96	1.70
2013-11-01	TWE	Treasury Wine Estates	D	-2.88	0.20	BIIB	Biogen	A	2.88	0.20
2013-12-02	CPB	Campbell Soup	C	-1.87	1.70	STZ	Constellation Brands	A	2.66	1.70
2013-12-02	HCBK	Hudson City Bancorp	C	-1.84	1.60	MA	Mastercard	A	2.66	1.60
2013-12-02	IP	International Paper	C	-1.84	0.70	PPG	Ppg Industries	A	2.42	0.70
2013-12-02	LLY	Eli Lilly	D	-2.84	1.60	BIIB	Biogen	A	3.00	1.60
2013-12-02	PPL	Ppl	C	-1.85	1.30	NI	Nisource	A	2.67	1.30
2013-12-02	HEIA	Heineken	D	-2.86	2.80	NFLX	Netflix	A	3.00	2.80
2013-12-02	ETR	Entergy	D	-2.85	0.70	NRG	Nrg Energy	A	2.31	0.70
2013-12-02	POM	Pepco Holdings	D	-2.86	1.30	NEE	Nextera Energy	A	2.28	1.30
2013-12-02	EXC	Exelon	D	-2.87	1.70	AES	Aes	A	2.25	1.70
2013-12-02	RDSB	Royal Dutch Shell	D	-2.84	1.60	ALXN	Alexion Pharmaceuticals	A	3.00	1.60
2014-01-01	CPB	Campbell Soup	C	-1.85	2.00	STZ	Constellation Brands	A	2.65	2.00
2014-01-01	LLY	Eli Lilly	D	-2.84	1.60	BIIB	Biogen	A	3.00	1.60
2014-01-01	PPL	Ppl	C	-1.85	1.20	NI	Nisource	A	2.70	1.20
2014-01-01	HEIA	Heineken	D	-2.86	2.80	NFLX	Netflix	A	3.00	2.80
2014-01-01	ETR	Entergy	D	-2.85	0.70	NRG	Nrg Energy	A	2.33	0.70
2014-01-01	POM	Pepco Holdings	D	-2.86	1.30	NEE	Nextera Energy	A	2.28	1.30
2014-01-01	EXC	Exelon	D	-2.87	1.60	AES	Aes	A	2.25	1.60
2014-02-03	CPB	Campbell Soup	C	-1.86	2.00	STZ	Constellation Brands	A	2.70	2.00

Date	Ticker	Name	R	SM	W (%)	Ticker	Name	R	SM	W (%)
2014-02-03	DUK	Duke Energy	C	-1.84	1.60	NI	Nisource	A	2.72	1.60
2014-02-03	ED	Consolidated Edison	D	-2.85	1.20	NEE	Nextera Energy	A	2.30	1.20
2014-02-03	GIS	General Mills	C	-1.85	3.00	MHK	Mohawk Industries	A	2.56	3.00
2014-02-03	HCBK	Hudson City Bancorp	C	-1.84	1.60	MA	Mastercard	A	2.64	1.60
2014-02-03	PPL	Ppl	C	-1.85	1.30	OKE	Oneok	A	2.26	1.30
2014-02-03	T	At&t	D	-2.85	1.80	FTR	Frontier Communications	A	2.19	1.80
2014-02-03	HEIA	Heineken	D	-2.87	2.80	BIIB	Biogen	A	3.00	2.80
2014-02-03	ETR	Entergy	D	-2.85	0.70	EIX	Edison International	A	2.24	0.70
2014-02-03	POM	Pepco Holdings	D	-2.86	1.40	ES	Eversource Energy	A	2.24	1.40
2014-02-03	TWX	Time Warner	C	-1.85	1.10	NFLX	Netflix	A	3.00	1.10
2014-02-03	TGT	Target	D	-2.87	1.60	CBS	Cbs	A	2.71	1.60
2014-02-03	PM	Philip Morris International	D	-2.86	1.00	KORS	Michael Kors	A	2.53	1.00
2014-02-03	EXC	Exelon	D	-2.86	1.80	AES	Aes	A	2.24	1.80
2014-02-03	TWE	Treasury Wine Estates	D	-2.89	0.20	ALXN	Alexion Pharmaceuticals	A	3.00	0.20
2014-02-03	KFT	Kraft Foods	C	-1.84	2.00	DLPH	Delphi Automotive	A	2.50	2.00
2014-03-03	GES	Guess?	C	-1.85	0.50	NFLX	Netflix	A	3.00	0.50
2014-03-03	CPB	Campbell Soup	C	-1.85	2.00	STZ	Constellation Brands	A	2.75	2.00
2014-03-03	DUK	Duke Energy	C	-1.84	1.50	NI	Nisource	A	2.73	1.50
2014-03-03	ED	Consolidated Edison	D	-2.84	1.20	NEE	Nextera Energy	A	2.30	1.20
2014-03-03	TRV	Travelers Companies	C	-1.85	0.90	MA	Mastercard	A	2.67	0.90
2014-03-03	GIS	General Mills	C	-1.84	3.00	KORS	Michael Kors	A	2.68	3.00
2014-03-03	PG	Procter & Gamble	C	-1.85	1.70	MHK	Mohawk Industries	A	2.57	1.70
2014-03-03	T	At&t	D	-2.85	1.70	FTR	Frontier Communications	A	2.21	1.70
2014-03-03	HEIA	Heineken	D	-2.87	2.80	BIIB	Biogen	A	3.00	2.80
2014-03-03	TPR	Tapestry	D	-2.86	1.30	DLPH	Delphi Automotive	A	2.56	1.30
2014-03-03	ETR	Entergy	D	-2.85	0.70	OKE	Oneok	A	2.27	0.70
2014-03-03	TWX	Time Warner	C	-1.84	1.10	CBS	Cbs	A	2.83	1.10
2014-03-03	TGT	Target	D	-2.86	1.70	TRIP	Tripadvisor	A	2.68	1.70
2014-03-03	PM	Philip Morris International	D	-2.85	1.00	WHR	Whirlpool	A	2.43	1.00
2014-03-03	TWE	Treasury Wine Estates	D	-2.87	0.20	ALXN	Alexion Pharmaceuticals	A	3.00	0.20
2014-03-03	KFT	Kraft Foods	C	-1.83	2.00	TSN	Tyson Foods	A	2.43	2.00
2014-04-01	DRI	Darden Restaurants	C	-1.84	1.00	CBS	Cbs	A	2.79	1.00
2014-04-01	GES	Guess?	C	-1.87	0.50	DAL	Delta Air Lines	A	2.70	0.50
2014-04-01	ED	Consolidated Edison	D	-2.85	1.10	NI	Nisource	A	2.76	1.10
2014-04-01	TRV	Travelers Companies	C	-1.85	0.90	GNW	Genworth Financial	A	2.72	0.90
2014-04-01	IP	International Paper	C	-1.85	0.70	PPG	Ppg Industries	A	2.45	0.70
2014-04-01	KO	Coca-cola	D	-2.85	1.50	STZ	Constellation Brands	A	2.79	1.50
2014-04-01	MO	Altria	C	-1.84	1.10	KORS	Michael Kors	A	2.66	1.10
2014-04-01	PG	Procter & Gamble	C	-1.84	1.80	DLPH	Delphi Automotive	A	2.59	1.80
2014-04-01	WY	Weyerhaeuser	C	-1.85	0.50	MA	Mastercard	A	2.65	0.50
2014-04-01	TPR	Tapestry	D	-2.85	1.50	MHK	Mohawk Industries	A	2.56	1.50
2014-04-01	TWX	Time Warner	C	-1.84	1.10	TRIP	Tripadvisor	A	2.65	1.10
2014-04-01	TGT	Target	D	-2.86	1.60	PCLN	The Priceline	A	2.47	1.60
2014-04-01	PM	Philip Morris International	D	-2.85	1.00	TSN	Tyson Foods	A	2.48	1.00
2014-04-01	TWE	Treasury Wine Estates	D	-2.89	0.10	BIIB	Biogen	A	3.00	0.10
2014-05-01	DRI	Darden Restaurants	C	-1.85	1.30	DAL	Delta Air Lines	A	2.72	1.30
2014-05-01	GES	Guess?	D	-2.87	0.40	CBS	Cbs	A	2.72	0.40
2014-05-01	IP	International Paper	C	-1.84	0.70	PPG	Ppg Industries	A	2.44	0.70
2014-05-01	NWL	Newell Brands	C	-1.85	1.60	STZ	Constellation Brands	A	2.75	1.60
2014-05-01	TJX	Tjx Companies	C	-1.85	0.60	TRIP	Tripadvisor	A	2.57	0.60
2014-05-01	TPR	Tapestry	D	-2.87	1.40	KORS	Michael Kors	A	2.64	1.40
2014-05-01	TWX	Time Warner	C	-1.84	1.00	LUV	Southwest Airlines	A	2.47	1.00
2014-05-01	TGT	Target	D	-2.86	1.70	DIS	Walt Disney	A	2.46	1.70

Date	Ticker	Name	R	SM	W (%)	Ticker	Name	R	SM	W (%)
2014-05-01	PRU	Prudential Financial	C	-1.85	0.60	GNW	Genworth Financial	A	2.73	0.60
2014-05-01	ADP	Automatic Data Processing	C	-1.84	1.20	IR	Ingersoll-rand	A	2.49	1.20
2014-05-01	TWE	Treasury Wine Estates	D	-2.87	0.20	BIIB	Biogen	A	3.00	0.20
2014-06-02	GES	Guess?	D	-2.88	0.40	DAL	Delta Air Lines	A	2.79	0.40
2014-06-02	IP	International Paper	C	-1.84	0.70	PPG	Ppg Industries	A	2.46	0.70
2014-06-02	LNC	Lincoln National	C	-1.84	1.30	GNW	Genworth Financial	A	2.70	1.30
2014-06-02	MAS	Masco	C	-1.85	1.20	IR	Ingersoll-rand	A	2.48	1.20
2014-06-02	NWL	Newell Brands	C	-1.85	1.50	STZ	Constellation Brands	A	2.78	1.50
2014-06-02	TJX	Tjx Companies	C	-1.86	0.50	LUV	Southwest Airlines	A	2.51	0.50
2014-06-02	ZION	Zions Bancorp	C	-1.85	2.10	AMP	Ameriprise Financial	A	2.51	2.10
2014-06-02	TPR	Tapestry	D	-2.88	1.20	KORS	Michael Kors	A	2.65	1.20
2014-06-02	BMY	Bristol-myers Squibb	C	-1.86	0.60	BIIB	Biogen	A	3.00	0.60
2014-06-02	TGT	Target	D	-2.87	1.50	DIS	Walt Disney	A	2.48	1.50
2014-06-02	PRU	Prudential Financial	C	-1.85	0.60	ALL	Allstate	A	2.43	0.60
2014-07-01	DRI	Darden Restaurants	D	-2.85	1.20	DAL	Delta Air Lines	A	2.79	1.20
2014-07-01	GES	Guess?	D	-2.87	0.40	LUV	Southwest Airlines	A	2.53	0.40
2014-07-01	LNC	Lincoln National	C	-1.84	1.40	GNW	Genworth Financial	A	2.71	1.40
2014-07-01	MAS	Masco	C	-1.84	1.20	IR	Ingersoll-rand	A	2.51	1.20
2014-07-01	NWL	Newell Brands	C	-1.84	1.60	STZ	Constellation Brands	A	2.82	1.60
2014-07-01	TJX	Tjx Companies	C	-1.86	0.50	DIS	Walt Disney	A	2.50	0.50
2014-07-01	ZION	Zions Bancorp	C	-1.85	2.10	AMP	Ameriprise Financial	A	2.54	2.10
2014-07-01	TPR	Tapestry	D	-2.90	1.00	KORS	Michael Kors	A	2.62	1.00
2014-07-01	BMY	Bristol-myers Squibb	C	-1.86	0.60	BIIB	Biogen	A	3.00	0.60
2014-07-01	TGT	Target	D	-2.87	1.60	PCLN	The Priceline	A	2.47	1.60
2014-08-01	DRI	Darden Restaurants	D	-2.85	1.20	DAL	Delta Air Lines	A	2.73	1.20
2014-08-01	GES	Guess?	D	-2.88	0.40	LUV	Southwest Airlines	A	2.54	0.40
2014-08-01	D	Dominion Resources	C	-1.85	0.70	NI	Nisource	A	2.79	0.70
2014-08-01	COLM	Columbia Sportswear	C	-1.86	0.70	STZ	Constellation Brands	A	2.77	0.70
2014-08-01	HOG	Harley-davidson	C	-1.86	0.60	DLPH	Delphi Automotive	A	2.57	0.60
2014-08-01	LLTC	Linear Technology	C	-1.85	1.10	HPQ	Hewlett-Packard	A	2.50	1.10
2014-08-01	MAS	Masco	C	-1.85	1.20	IR	Ingersoll-rand	A	2.48	1.20
2014-08-01	PG	Procter & Gamble	C	-1.84	1.70	KORS	Michael Kors	A	2.57	1.70
2014-08-01	RTN	Raytheon	C	-1.85	2.00	R	Ryder System	A	2.43	2.00
2014-08-01	TJX	Tjx Companies	C	-1.86	0.50	DIS	Walt Disney	A	2.49	0.50
2014-08-01	TPR	Tapestry	D	-2.90	1.00					
2014-08-01	ABBN	Abb	D	-2.86	1.10	ALXN	Alexion Pharmaceuticals	A	3.00	1.10
2014-08-01	BMY	Bristol-myers Squibb	C	-1.85	0.60	BIIB	Biogen	A	3.00	0.60
2014-09-01	AC	Accor	C	-1.84	1.10	ALXN	Alexion Pharmaceuticals	A	3.00	1.10
2014-09-01	DRI	Darden Restaurants	D	-2.85	1.20	LUV	Southwest Airlines	A	2.61	1.20
2014-09-01	GES	Guess?	D	-2.89	0.40	DIS	Walt Disney	A	2.52	0.40
2014-09-01	D	Dominion Resources	C	-1.84	0.70	NI	Nisource	A	2.84	0.70
2014-09-01	DUK	Duke Energy Consolidated	C	-1.84	1.70	NEE	Nextera Energy	A	2.33	1.70
2014-09-01	ED	Edison	C	-1.83	1.40	OKE	Oneok	A	2.32	1.40
2014-09-01	COLM	Columbia Sportswear	C	-1.85	0.60	STZ	Constellation Brands	A	2.81	0.60
2014-09-01	HOG	Harley-davidson	C	-1.86	0.60	DLPH	Delphi Automotive	A	2.59	0.60
2014-09-01	LLTC	Linear Technology	C	-1.85	1.10	HPQ	Hewlett-Packard	A	2.54	1.10
2014-09-01	RTN	Raytheon	C	-1.84	2.10	IR	Ingersoll-rand	A	2.49	2.10
2014-09-01	T	At&t	C	-1.84	2.00	FTR	Frontier Communications	A	2.30	2.00
2014-09-01	TPR	Tapestry	D	-2.89	1.10	KORS	Michael Kors	A	2.55	1.10
2014-09-01	ABBN	Abb	D	-2.86	1.10	GILD	Gilead Sciences	A	2.99	1.10

Date	Ticker	Name	R	SM	W (%)	Ticker	Name	R	SM	W (%)
2014-09-01	BMY	Bristol-myers Squibb	C	-1.85	0.60	BIIB	Biogen	A	3.00	0.60
2014-10-01	AC	Accor	C	-1.85	1.10	BIIB	Biogen	A	3.00	1.10
2014-10-01	GES	Guess?	D	-2.89	0.30	LUV	Southwest Airlines	A	2.62	0.30
2014-10-01	CPB	Campbell Soup	C	-1.85	2.70	STZ	Constellation Brands	A	2.79	2.70
2014-10-01	D	Dominion Resources	C	-1.84	0.80	NI	Nisource	A	2.87	0.80
2014-10-01	GIS	General Mills	C	-1.85	3.50	DLPH	Delphi Automotive	A	2.52	3.50
2014-10-01	COLM	Columbia Sportswear	C	-1.86	0.60	KORS	Michael Kors	A	2.50	0.60
2014-10-01	HOG	Harley-davidson	D	-2.87	0.30	WHR	Whirlpool	A	2.43	0.30
2014-10-01	JCI	Johnson Controls	C	-1.86	1.10	SNA	Snap-on	A	2.41	1.10
2014-10-01	KEY	Keycorp	C	-1.85	1.80	AMP	Ameriprise Financial	A	2.53	1.80
2014-10-01	LLTC	Linear Technology	C	-1.86	1.10	HPQ	Hewlett-Packard	A	2.49	1.10
2014-10-01	FII	Federated Investors	C	-1.85	1.30	DFS	Discover Financial Services	A	2.46	1.30
2014-10-01	STI	Suntrust Banks	C	-1.85	1.60	MCO	Moody's	A	2.45	1.60
2014-10-01	TPR	Tapestry	D	-2.90	1.10	GMCR	Keurig Green Mountain	A	2.37	1.10
2014-10-01	NBR	Nabors Industries	C	-1.88	1.60	HP	Helmerich & Payne	A	2.40	1.60
2014-10-01	DTE	Deutsche Telekom	C	-1.85	1.00	ALXN	Alexion Pharmaceuticals	A	3.00	1.00
2014-10-01	KFT	Kraft Foods	C	-1.85	2.10	ADM	Archer Daniels Midland	A	2.34	2.10
2014-10-01	BHGE	Baker Hughes, A Ge	C	-1.86	1.40	HAL	Halliburton	A	2.32	1.40
2014-11-03	AC	Accor	C	-1.85	1.20	BIIB	Biogen	A	3.00	1.20
2014-11-03	GES	Guess?	D	-2.89	0.30	LUV	Southwest Airlines	A	2.68	0.30
2014-11-03	AVY	Avery Dennison	D	-2.85	0.60	LYB	Lyondellbasell Industries	A	2.40	0.60
2014-11-03	CPB	Campbell Soup	C	-1.84	2.80	DLPH	Delphi Automotive	A	2.59	2.80
2014-11-03	FITB	Fifth Third Bancorp	D	-2.86	0.90	AMP	Ameriprise Financial	A	2.56	0.90
2014-11-03	COLM	Columbia Sportswear	C	-1.85	0.70	WHR	Whirlpool	A	2.52	0.70
2014-11-03	HOG	Harley-davidson	D	-2.85	0.40	SNA	Snap-on	A	2.46	0.40
2014-11-03	IP	International Paper	C	-1.83	0.60	ECL	Ecolab	A	2.38	0.60
2014-11-03	KEY	Keycorp	C	-1.85	1.80	MCO	Moody's	A	2.48	1.80
2014-11-03	LLTC	Linear Technology	C	-1.86	1.00	HPQ	Hewlett-Packard	A	2.51	1.00
2014-11-03	T	At&t	D	-2.84	2.10	FTR	Frontier Communications	A	2.28	2.10
2014-11-03	STI	Suntrust Banks	C	-1.84	1.50	ALL	Allstate	A	2.48	1.50
2014-11-03	ZION	Zions Bancorp	D	-2.84	2.00	DFS	Discover Financial Services	A	2.46	2.00
2014-11-03	TPR	Tapestry	D	-2.90	1.00					
2014-11-03	NBR	Nabors Industries	C	-1.90	1.20	HP	Helmerich & Payne	A	2.36	1.20
2014-11-03	FP	Total	C	-1.86	1.30	GILD	Gilead Sciences	A	3.00	1.30
2014-11-03	SON	Sonoco Products	D	-2.85	0.60	URI	United Rentals	A	2.68	0.60
2014-11-03	ABBN	Abb	D	-2.84	1.20	ALXN	Alexion Pharmaceuticals	A	3.00	1.20
2014-11-03	DTE	Deutsche Telekom	C	-1.85	1.20	NI	Nisource	A	2.90	1.20
2014-11-03	RDSB	Royal Dutch Shell	C	-1.85	1.80	DIS	Walt Disney	A	2.53	1.80
2014-11-03	KFT	Kraft Foods	C	-1.84	2.00	GMCR	Keurig Green Mountain	A	2.44	2.00
2014-11-03	BHGE	Baker Hughes, A Ge	C	-1.89	1.10	WMB	Williams Companies	A	2.28	1.10
2014-12-01	GES	Guess?	D	-2.89	0.30	LUV	Southwest Airlines	A	2.77	0.30
2014-12-01	FITB	Fifth Third Bancorp	D	-2.86	0.90	AMP	Ameriprise Financial	A	2.58	0.90
2014-12-01	GIS	General Mills	C	-1.84	3.50	DLPH	Delphi Automotive	A	2.62	3.50
2014-12-01	HCBK	Hudson City Bancorp	C	-1.84	1.40	MHFI	McGraw Hill Fin	A	2.56	1.40
2014-12-01	KEY	Keycorp	C	-1.84	1.70	ALL	Allstate	A	2.50	1.70
2014-12-01	ZION	Zions Bancorp	D	-2.85	1.80	MCO	Moody's	A	2.49	1.80
2014-12-01	TPR	Tapestry	D	-2.89	1.00	WHR	Whirlpool	A	2.56	1.00
2014-12-01	NBR	Nabors Industries	C	-1.93	0.90	HP	Helmerich & Payne	A	2.29	0.90
2014-12-01	FP	Total	C	-1.86	1.30	BIIB	Biogen	A	3.00	1.30
2014-12-01	RDSB	Royal Dutch Shell	C	-1.86	1.60	ALXN	Alexion Pharmaceuticals	A	3.00	1.60

Date	Ticker	Name	R	SM	W (%)	Ticker	Name	R	SM	W (%)
2014-12-01	BHGE	Baker Hughes, A Ge	C	-1.88	1.10	TSO	Tesoro	A	2.26	1.10
2015-01-01	GES	Guess?	D	-2.90	0.30	LUV	Southwest Airlines	A	2.81	0.30
2015-01-01	KEY	Keycorp	C	-1.83	1.80	AMP	Ameriprise Financial	A	2.59	1.80
2015-01-01	ZION	Zions Bancorp	D	-2.84	1.90	MHFI	McGraw Hill Fin	A	2.54	1.90
2015-01-01	NBR	Nabors Industries	D	-2.93	0.90					
2015-01-01	FP	Total	C	-1.87	1.40	BIIB	Biogen	A	3.00	1.40
2015-01-01	RDSB	Royal Dutch Shell	D	-2.86	1.60	ALXN	Alexion Pharmaceuticals	A	3.00	1.60
2015-01-01	BHGE	Baker Hughes, A Ge	D	-2.88	1.10	TSO	Tesoro	A	2.26	1.10
2015-02-02	GES	Guess?	D	-2.91	0.30					
2015-02-02	FITB	Fifth Third Bancorp	D	-2.86	0.80	AMP	Ameriprise Financial	A	2.57	0.80
2015-02-02	JNJ	Johnson & Johnson	C	-1.85	1.40	BIIB	Biogen	A	3.00	1.40
2015-02-02	MSFT	Microsoft	C	-1.86	0.50	HPQ	Hewlett-Packard	A	2.52	0.50
2015-02-02	ZION	Zions Bancorp	D	-2.86	1.60	MHFI	McGraw Hill Fin	A	2.54	1.60
2015-02-02	NBR	Nabors Industries	D	-2.93	0.80					
2015-02-02	CFR	Cullen/frost Bankers	D	-2.87	0.40	ALL	Allstate	A	2.52	0.40
2015-02-02	PM	Philip Morris International	C	-1.85	0.90	WHR	Whirlpool	A	2.61	0.90
2015-02-02	RDSB	Royal Dutch Shell	D	-2.86	1.50	ALXN	Alexion Pharmaceuticals	A	3.00	1.50
2015-02-02	BHGE	Baker Hughes, A Ge	D	-2.87	1.20	TSO	Tesoro	A	2.29	1.20
2015-03-02	GES	Guess?	D	-2.91	0.20					
2015-03-02	FITB	Fifth Third Bancorp	D	-2.84	0.80	MHFI	McGraw Hill Fin	A	2.62	0.80
2015-03-02	JNJ	Johnson & Johnson	C	-1.84	1.30	BIIB	Biogen	A	3.00	1.30
2015-03-02	KO	Coca-cola	C	-1.84	2.30	DLPH	Delphi Automotive	A	2.68	2.30
2015-03-02	MSFT	Microsoft	C	-1.85	0.50	AVGO	Avago Technologies	A	2.63	0.50
2015-03-02	T	At&t	D	-2.84	2.30	LVLT	Level 3 Communications	A	2.42	2.30
2015-03-02	ZION	Zions Bancorp	D	-2.85	1.80	AMP	Ameriprise Financial	A	2.60	1.80
2015-03-02	NBR	Nabors Industries	D	-2.93	0.90					
2015-03-02	CFR	Cullen/frost Bankers	D	-2.86	0.40	EFX	Equifax	A	2.53	0.40
2015-03-02	MTB	M&t Bank	C	-1.84	1.00	ALL	Allstate	A	2.52	1.00
2015-03-02	POM	Pepco Holdings	C	-1.84	1.60	NI	Nisource	A	2.90	1.60
2015-03-02	PM	Philip Morris International	C	-1.85	0.90	WHR	Whirlpool	A	2.65	0.90
2015-03-02	JOY	Joy Global	D	-2.89	0.50	URI	United Rentals	A	2.58	0.50
2015-03-02	RDSB	Royal Dutch Shell	D	-2.86	1.50	ALXN	Alexion Pharmaceuticals	A	3.00	1.50
2015-04-01	GES	Guess?	D	-2.91	0.20					
2015-04-01	D	Dominion Resources	C	-1.85	0.70	NI	Nisource	A	2.94	0.70
2015-04-01	FITB	Fifth Third Bancorp	D	-2.85	0.80	MHFI	McGraw Hill Fin	A	2.63	0.80
2015-04-01	HOG	Harley-davidson	D	-2.86	0.30	HBI	Hanesbrands	A	3.00	0.30
2015-04-01	JNJ	Johnson & Johnson	C	-1.85	1.30	BIIB	Biogen	A	3.00	1.30
2015-04-01	KO	Coca-cola	C	-1.85	2.20	DLPH	Delphi Automotive	A	2.67	2.20
2015-04-01	MSFT	Microsoft	C	-1.86	0.40	AVGO	Avago Technologies	A	2.61	0.40
2015-04-01	PPL	Ppl	C	-1.85	1.80	EIX	Edison International	A	2.32	1.80
2015-04-01	T	At&t	D	-2.85	2.20	LVLT	Level 3 Communications	A	2.42	2.20
2015-04-01	SY Y	Sysco	C	-1.85	1.80	LUV	Southwest Airlines	A	2.83	1.80
2015-04-01	WY	Weyerhaeuser	C	-1.85	0.60	AMP	Ameriprise Financial	A	2.58	0.60
2015-04-01	ZION	Zions Bancorp	D	-2.85	1.80	EFX	Equifax	A	2.52	1.80
2015-04-01	ETR	Entergy	C	-1.86	0.80	CMS	Cms Energy	A	2.26	0.80
2015-04-01	CFR	Cullen/frost Bankers	D	-2.86	0.40	ALL	Allstate	A	2.52	0.40
2015-04-01	SRE	Semptra Energy	C	-1.84	1.00	TEG	Integrys Energy	A	2.23	1.00
2015-04-01	MTB	M&t Bank	C	-1.84	1.00	BLK	Blackrock	A	2.43	1.00
2015-04-01	POM	Pepco Holdings	C	-1.84	1.50	DTE	Dte Energy	A	2.21	1.50

Date	Ticker	Name	R	SM	W (%)	Ticker	Name	R	SM	W (%)
2015-04-01	PM	Philip Morris International	D	-2.86	0.80	WHR	Whirlpool	A	2.61	0.80
2015-04-01	EXC	Exelon	D	-2.86	1.90	XEL	Xcel Energy	A	2.21	1.90
2015-04-01	JOY	Joy Global	D	-2.90	0.60					
2015-04-01	RDSB	Royal Dutch Shell	D	-2.86	1.40	ALXN	Alexion Pharmaceuticals	A	3.00	1.40
2015-04-01	MDLZ	Mondelez International	C	-1.85	1.10	SNA	Snap-on	A	2.51	1.10
2015-05-01	AEP	American Electric Power	C	-1.85	1.30	NI	Nisource	A	2.93	1.30
2015-05-01	GES	Guess?	D	-2.91	0.20					
2015-05-01	GAS	AGL Resources	D	-2.85	1.00	CMS	Cms Energy	A	2.25	1.00
2015-05-01	D	Dominion Resources	C	-1.85	0.70	TEG	Integrays Energy	A	2.23	0.70
2015-05-01	HOG	Harley-davidson	D	-2.87	0.30	HBI	Hanesbrands	A	2.96	0.30
2015-05-01	JNJ	Johnson & Johnson	D	-2.85	1.30	BIIB	Biogen	A	3.00	1.30
2015-05-01	KMB	Kimberly-clark	C	-1.84	1.60	DLPH	Delphi Automotive	A	2.72	1.60
2015-05-01	KO	Coca-cola	D	-2.85	2.40	WHR	Whirlpool	A	2.54	2.40
2015-05-01	PPL	Ppl	D	-2.85	1.80	PEG	Public Service Enterprise	A	2.20	1.80
2015-05-01	SYY	Sysco	C	-1.85	1.80	LUV	Southwest Airlines	A	2.82	1.80
2015-05-01	WY	Weyerhaeuser	C	-1.85	0.60	MHFI	McGraw Hill Fin	A	2.63	0.60
2015-05-01	ETR	Entergy	C	-1.86	0.80	XEL	Xcel Energy	A	2.20	0.80
2015-05-01	CFR	Cullen/frost Bankers	D	-2.85	0.40	EFX	Equifax	A	2.55	0.40
2015-05-01	SRE	Sempra Energy	C	-1.85	0.90	PCG	Pg&e	A	2.20	0.90
2015-05-01	POM	Pepco Holdings	D	-2.84	1.50	FE	Firstenergy	A	2.20	1.50
2015-05-01	EXC	Exelon	D	-2.85	1.90	SCG	Scana	A	2.18	1.90
2015-05-01	JOY	Joy Global	D	-2.89	0.90	CTAS	Cintas	A	2.50	0.90
2015-05-01	UPS	United Parcel Service	D	-2.85	0.90	FISV	Fiserv	A	2.48	0.90
2015-05-01	RDSB	Royal Dutch Shell	D	-2.84	1.40	ALXN	Alexion Pharmaceuticals	A	3.00	1.40
2015-06-01	AEP	American Electric Power	C	-1.86	1.30	NI	Nisource	A	3.00	1.30
2015-06-01	GES	Guess?	D	-2.92	0.20					
2015-06-01	GAS	AGL Resources	D	-2.85	1.00	TEG	Integrays Energy	A	2.23	1.00
2015-06-01	D	Dominion Resources	C	-1.85	0.70	PEG	Public Service Enterprise	A	2.21	0.70
2015-06-01	HOG	Harley-davidson	D	-2.87	0.30	HBI	Hanesbrands	A	2.98	0.30
2015-06-01	IP	International Paper	C	-1.85	0.60	SIAL	Sigma Aldrich	A	2.34	0.60
2015-06-01	KMB	Kimberly-clark	C	-1.85	1.60	DLPH	Delphi Automotive	A	2.74	1.60
2015-06-01	KO	Coca-cola	D	-2.85	2.40	WHR	Whirlpool	A	2.57	2.40
2015-06-01	SYY	Sysco	C	-1.85	1.80	DIS	Walt Disney	A	2.64	1.80
2015-06-01	WY	Weyerhaeuser	C	-1.85	0.60	MHFI	McGraw Hill Fin	A	2.63	0.60
2015-06-01	TPR	Tapestry	C	-1.86	0.90	SNA	Snap-on	A	2.54	0.90
2015-06-01	ETR	Entergy	C	-1.86	0.80	PCG	Pg&e	A	2.20	0.80
2015-06-01	CFR	Cullen/frost Bankers	D	-2.85	0.40	EFX	Equifax	A	2.56	0.40
2015-06-01	SRE	Sempra Energy	C	-1.85	0.90	FE	Firstenergy	A	2.20	0.90
2015-06-01	EXC	Exelon	D	-2.85	2.00	SCG	Scana	A	2.18	2.00
2015-06-01	JOY	Joy Global	D	-2.90	0.80					
2015-06-01	UPS	United Parcel Service	D	-2.85	0.80	CTAS	Cintas	A	2.54	0.80
2015-06-01	RDSB	Royal Dutch Shell	D	-2.85	1.30	BIIB	Biogen	A	3.00	1.30
2015-06-01	MJN	Mead Johnson Nutrition	C	-1.85	0.60	EA	Electronic Arts	A	2.50	0.60
2015-07-01	AEP	American Electric Power	C	-1.86	1.20	NI	Nisource	A	2.96	1.20
2015-07-01	GAS	AGL Resources	D	-2.86	1.00	PEG	Public Service Enterprise	A	2.19	1.00
2015-07-01	MAR	Marriott International	C	-1.85	0.80	DIS	Walt Disney	A	2.66	0.80
2015-07-01	D	Dominion Resources	C	-1.86	0.60	PCG	Pg&e	A	2.19	0.60
2015-07-01	HOG	Harley-davidson	D	-2.87	0.30	HBI	Hanesbrands	A	3.00	0.30
2015-07-01	IP	International Paper	C	-1.86	0.50	SIAL	Sigma Aldrich	A	2.35	0.50
2015-07-01	KMB	Kimberly-clark	C	-1.85	1.60	DLPH	Delphi Automotive	A	2.73	1.60
2015-07-01	KO	Coca-cola	D	-2.85	2.40	SNA	Snap-on	A	2.56	2.40
2015-07-01	MO	Altria	C	-1.86	1.10	EA	Electronic Arts	A	2.54	1.10
2015-07-01	PG	Procter & Gamble	D	-2.86	1.70	WHR	Whirlpool	A	2.52	1.70
2015-07-01	PPL	Ppl	D	-2.85	1.70	WEC	Wec Energy	A	2.18	1.70

Date	Ticker	Name	R	SM	W (%)	Ticker	Name	R	SM	W (%)
2015-07-01	RTN	Raytheon	C	-1.86	1.60	CTAS	Cintas	A	2.53	1.60
2015-07-01	SYT	Sysco	C	-1.85	1.70	CVS	Cvs Health	A	2.55	1.70
2015-07-01	TJX	Tjx Companies	C	-1.84	0.70	CM-CSA	Comcast	A	2.52	0.70
2015-07-01	TXN	Texas Instruments	C	-1.86	0.30	AVGO	Avago Technologies	A	2.66	0.30
2015-07-01	WY	Weyerhaeuser	D	-2.85	0.60	MHFI	McGraw Hill Fin	A	2.61	0.60
2015-07-01	TPR	Tapestry	C	-1.87	0.90	MNST	Monster Beverage	A	2.43	0.90
2015-07-01	ETR	Entergy	D	-2.87	0.70	FE	Firstenergy	A	2.18	0.70
2015-07-01	FP	Total	C	-1.85	1.50	BIIB	Biogen	A	3.00	1.50
2015-07-01	SRE	Semptra Energy	C	-1.86	0.80	SCG	Scana	A	2.18	0.80
2015-07-01	JOY	Joy Global	D	-2.91	1.00					
2015-07-01	UPS	United Parcel Service	D	-2.86	0.80	FISV	Fiserv	A	2.52	0.80
2015-07-01	NOVN	Novartis	C	-1.85	0.50	GILD	Gilead Sciences	A	3.00	0.50
2015-07-01	RDSB	Royal Dutch Shell	D	-2.86	1.30	ALXN	Alexion Pharmaceuticals	A	3.00	1.30
2015-07-01	MJN	Mead Johnson Nutrition	C	-1.86	0.60	HRL	Hormel Foods	A	2.33	0.60
2015-08-03	AEP	American Electric Power	C	-1.85	1.30	NI	Nisource	A	3.00	1.30
2015-08-03	GAS	AGL Resources	D	-2.86	1.00	TE	Teco Energy	A	2.21	1.00
2015-08-03	D	Dominion Resources	C	-1.85	0.80	PEG	Public Service Enterprise	A	2.20	0.80
2015-08-03	HOG	Harley-davidson International	D	-2.86	0.30	DLPH	Delphi Automotive	A	2.66	0.30
2015-08-03	IP	International Paper	C	-1.86	0.50	SIAL	Sigma Aldrich	A	2.35	0.50
2015-08-03	JNJ	Johnson & Johnson	D	-2.84	1.30	BIIB	Biogen	A	3.00	1.30
2015-08-03	MSFT	Microsoft	C	-1.84	0.40	AVGO	Avago Technologies	A	2.61	0.40
2015-08-03	PG	Procter & Gamble	D	-2.86	1.60	SNA	Snap-on	A	2.57	1.60
2015-08-03	RTN	Raytheon	C	-1.84	1.70	FISV	Fiserv	A	2.54	1.70
2015-08-03	SYT	Sysco	D	-2.85	1.70	DIS	Walt Disney	A	2.70	1.70
2015-08-03	TXN	Texas Instruments	C	-1.86	0.30	CSC	Computer Sciences	A	2.48	0.30
2015-08-03	WY	Weyerhaeuser	D	-2.86	0.50	MHFI	McGraw Hill Fin	A	2.61	0.50
2015-08-03	TPR	Tapestry	D	-2.88	0.80	EA	Electronic Arts	A	2.56	0.80
2015-08-03	ETR	Entergy	D	-2.87	0.70	PCG	Pg&e	A	2.20	0.70
2015-08-03	FP	Total	C	-1.85	1.70	GILD	Gilead Sciences	A	3.00	1.70
2015-08-03	SRE	Semptra Energy	D	-2.85	0.80	WEC	Wec Energy	A	2.20	0.80
2015-08-03	JOY	Joy Global	D	-2.93	1.00					
2015-08-03	RDSB	Royal Dutch Shell	D	-2.86	1.30	ALXN	Alexion Pharmaceuticals	A	3.00	1.30
2015-08-03	MJN	Mead Johnson Nutrition	D	-2.86	0.60	WHR	Whirlpool	A	2.53	0.60
2015-08-03	BHGE	Baker Hughes, A Ge	C	-1.87	1.10	TSO	Tesoro	A	2.34	1.10
2015-09-01	MKS	Marks And Spencer	C	-1.86	1.20	ALXN	Alexion Pharmaceuticals	A	3.00	1.20
2015-09-01	DUK	Duke Energy International	D	-2.87	1.50	NI	Nisource	A	3.00	1.50
2015-09-01	IP	International Paper	D	-2.88	0.50	SIAL	Sigma Aldrich	A	2.35	0.50
2015-09-01	JNJ	Johnson & Johnson	D	-2.85	1.30	BIIB	Biogen	A	3.00	1.30
2015-09-01	LLTC	Linear Technology	D	-2.87	0.90	LRCX	Lam Research	A	2.37	0.90
2015-09-01	LM	Legg Mason	D	-2.88	1.00	MHFI	McGraw Hill Fin	A	2.56	1.00
2015-09-01	FII	Federated Investors	C	-1.86	1.20	EFX	Equifax	A	2.54	1.20
2015-09-01	MSFT	Microsoft	C	-1.86	0.40	BRCM	Broadcom Corp	A	2.33	0.40
2015-09-01	PG	Procter & Gamble	D	-2.88	1.50	DLPH	Delphi Automotive	A	2.61	1.50
2015-09-01	TXN	Texas Instruments	C	-1.87	0.30	FB	Facebook	A	2.26	0.30
2015-09-01	WY	Weyerhaeuser	D	-2.87	0.50	ALL	Allstate	A	2.42	0.50
2015-09-01	TPR	Tapestry	D	-2.89	0.80	SNA	Snap-on	A	2.54	0.80
2015-09-01	NBR	Nabors Industries	D	-2.89	1.00	TSO	Tesoro	A	2.32	1.00
2015-09-01	ETR	Entergy	D	-2.88	0.70	TE	Teco Energy	A	2.20	0.70
2015-09-01	FP	Total	D	-2.86	1.70	GILD	Gilead Sciences	A	2.93	1.70
2015-09-01	SRE	Semptra Energy	D	-2.87	0.80	WEC	Wec Energy	A	2.19	0.80
2015-09-01	ABBN	Abb	C	-1.86	1.30	ACT	Actavis	A	2.84	1.30
2015-09-01	EXC	Exelon	D	-2.85	1.90	PCG	Pg&e	A	2.18	1.90
2015-09-01	JOY	Joy Global	D	-2.94	0.90					
2015-09-01	RDSB	Royal Dutch Shell	D	-2.88	1.20	HCA	Hca	A	2.80	1.20
2015-09-01	MJN	Mead Johnson Nutrition	D	-2.88	0.50	EA	Electronic Arts	A	2.50	0.50
2015-09-01	BHGE	Baker Hughes, A Ge	D	-2.87	1.20	CAM	Cameron International Corp.	A	2.26	1.20

Date	Ticker	Name	R	SM	W (%)	Ticker	Name	R	SM	W (%)
2015-10-01	SU	Suncor Energy	D	-2.84	1.50	ACT	Actavis	A	2.80	1.50
2015-10-01	MKS	Marks And Spencer	C	-1.86	1.10	ORLY	O'reilly Automotive	A	2.53	1.10
2015-10-01	DUK	Duke Energy	D	-2.87	1.50	NI	Nisource	A	3.00	1.50
2015-10-01	EMR	Emerson Electric	D	-2.88	1.00	FISV	Fiserv	A	2.54	1.00
2015-10-01	HCBK	Hudson City Bancorp	C	-1.85	1.50	EFX	Equifax	A	2.55	1.50
2015-10-01	IP	International Paper	D	-2.89	0.40	SIAL	Sigma Aldrich	A	2.34	0.40
2015-10-01	JCI	Johnson Controls	D	-2.87	0.80	DLPH	Delphi Automotive	A	2.66	0.80
2015-10-01	JNJ	Johnson & Johnson	D	-2.85	1.20	BIIB	Biogen	A	3.00	1.20
2015-10-01	KEY	Keycorp	C	-1.86	1.80	MHFI	McGraw Hill Fin	A	2.53	1.80
2015-10-01	LLTC	Linear Technology	D	-2.87	0.90	BRCM	Broadcom Corp	A	2.34	0.90
2015-10-01	LM	Legg Mason	D	-2.88	0.90	ALL	Allstate	A	2.43	0.90
2015-10-01	LNC	Lincoln National	D	-2.87	0.70	NDAQ	Nasdaq	A	2.41	0.70
2015-10-01	FII	Federated Investors	C	-1.86	1.10	BK	Bank Of New York Mellon	A	2.32	1.10
2015-10-01	MSFT	Microsoft	C	-1.85	0.40	FB	Facebook	A	2.27	0.40
2015-10-01	PG	Procter & Gamble	D	-2.87	1.60	EA	Electronic Arts	A	2.53	1.60
2015-10-01	T	At&t	D	-2.85	2.50	ALXN	Alexion Pharmaceuticals	A	3.00	2.50
2015-10-01	STI	Suntrust Banks	C	-1.86	0.70	CB	Chubb	A	2.26	0.70
2015-10-01	TXN	Texas Instruments	D	-2.87	0.30	VRSN	Verisign	A	2.25	0.30
2015-10-01	WY	Weyerhaeuser	D	-2.88	0.50	PSA	Public Storage	A	2.24	0.50
2015-10-01	ZION	Zions Bancorp	C	-1.86	1.90	V	Visa	A	2.23	1.90
2015-10-01	TPR	Tapestry	D	-2.89	0.70	SNA	Snap-on	A	2.52	0.70
2015-10-01	NBR	Nabors Industries	D	-2.91	0.80	TE	Teco Energy	A	2.25	0.70
2015-10-01	ETR	Entergy	D	-2.88	0.70	CVS	Cvs Health	A	2.50	1.90
2015-10-01	FP	Total	D	-2.86	1.90	CTAS	Cintas	A	2.53	0.60
2015-10-01	PNR	Pentair	D	-2.88	0.60	MAC	Macerich	A	2.23	0.40
2015-10-01	CFR	Cullen/frost Bankers	D	-2.87	0.40	WEC	Wec Energy	A	2.21	0.80
2015-10-01	SRE	Sempra Energy	D	-2.86	0.80	NOC	Northrop Grumman	A	2.43	0.60
2015-10-01	SON	Sonoco Products	D	-2.87	0.60	CB	Chubb Corp	A	2.23	1.10
2015-10-01	MTB	M&t Bank	C	-1.85	1.10	CM-CSK	Comcast Special A	A	2.50	1.30
2015-10-01	ABBN	Abb	D	-2.87	1.30	DIS	Walt Disney	A	2.59	0.90
2015-10-01	TWX	Time Warner	D	-2.87	0.90	PCG	Pg&e	A	2.20	1.80
2015-10-01	EXC	Exelon	D	-2.86	1.80	CM-CSA	Comcast	A	2.48	0.50
2015-10-01	JOY	Joy Global	D	-2.96	0.70	HUM	Humana	A	2.47	1.10
2015-10-01	NOVN	Novartis	C	-1.85	0.50	ATVI	Activision Blizzard	A	2.49	0.50
2015-10-01	RDSB	Royal Dutch Shell	D	-2.88	1.10	TSO	Tesoro	A	2.35	1.10
2015-10-01	MJN	Mead Johnson Nutrition	D	-2.89	0.50	DIS	Walt Disney	A	2.66	1.60
2015-10-01	BHGE	Baker Hughes, A Ge	D	-2.88	1.10	CM-CSK	Comcast Special A	A	2.54	1.00
2015-11-02	DRI	Darden Restaurants	C	-1.86	1.60	NI	Nisource	A	3.00	1.50
2015-11-02	MKS	Marks And Spencer	C	-1.85	1.00	FISV	Fiserv	A	2.60	1.10
2015-11-02	DUK	Duke Energy	D	-2.87	1.50	EFX	Equifax	A	2.61	0.90
2015-11-02	EMR	Emerson Electric	D	-2.87	1.10	DLPH	Delphi Automotive	A	2.72	0.70
2015-11-02	FITB	Fifth Third Bancorp	D	-2.85	0.90	SNA	Snap-on	A	2.58	0.90
2015-11-02	COLM	Columbia Sportswear	C	-1.87	0.70	SIAL	Sigma Aldrich	A	2.35	0.50
2015-11-02	HOG	Harley-davidson	D	-2.86	0.90	EA	Electronic Arts	A	2.57	0.80
2015-11-02	IP	International Paper	D	-2.87	0.50	MHFI	McGraw Hill Fin	A	2.56	1.70
2015-11-02	JCI	Johnson Controls	D	-2.86	0.80	NDAQ	Nasdaq	A	2.47	1.00
2015-11-02	KEY	Keycorp	C	-1.86	1.70	BK	Bank Of New York Mellon	A	2.35	0.70
2015-11-02	LM	Legg Mason	D	-2.87	1.00	CB	Chubb	A	2.29	1.10
2015-11-02	LNC	Lincoln National	D	-2.85	0.70	ATVI	Activision Blizzard	A	2.55	1.60
2015-11-02	FII	Federated Investors	D	-2.85	1.10	FTR	Frontier Communications	B	1.19	2.50
2015-11-02	PG	Procter & Gamble	D	-2.86	1.60	PSA	Public Storage	A	2.26	0.70
2015-11-02	T	At&t	D	-2.85	2.50	MAC	Macerich	A	2.26	0.50
2015-11-02	STI	Suntrust Banks	C	-1.84	0.70	V	Visa	A	2.25	1.90
2015-11-02	WY	Weyerhaeuser	D	-2.86	0.50					
2015-11-02	ZION	Zions Bancorp	C	-1.85	1.90					

Date	Ticker	Name	R	SM	W (%)	Ticker	Name	R	SM	W (%)
2015-11-02	TPR	Tapestry	D	-2.88	0.80	MNST	Monster Beverage	A	2.44	0.80
2015-11-02	NBR	Nabors Industries	D	-2.90	0.90	TSO	Tesoro	A	2.39	0.90
2015-11-02	ETR	Entergy	D	-2.87	0.70	TE	Teco Energy	A	2.26	0.70
2015-11-02	PNR	Pentair	D	-2.86	0.70	CTAS	Cintas	A	2.58	0.70
2015-11-02	CFR	Cullen/frost Bankers	D	-2.86	0.50	PGR	Progressive	A	2.24	0.50
2015-11-02	SON	Sonoco Products	D	-2.85	0.70	NOC	Northrop Grumman	A	2.49	0.70
2015-11-02	MTB	M&t Bank	D	-2.84	1.00	CB	Chubb Corp	A	2.24	1.00
2015-11-02	ABBN	Abb	D	-2.85	1.40	CM-CSA	Comcast	A	2.53	1.40
2015-11-02	SYK	Stryker	C	-1.85	1.20	HSIC	Henry Schein	A	2.50	1.20
2015-11-02	TWX	Time Warner	D	-2.86	1.00	ORLY	O'reilly Automotive	A	2.57	1.00
2015-11-02	FLS	Flowserve	D	-2.90	0.80					
2015-11-02	DTE	Deutsche Telekom	C	-1.84	1.30	EXPE	Expedia	A	2.47	1.30
2015-11-02	EXC	Exelon	D	-2.86	1.70	WEC	Wec Energy	A	2.21	1.70
2015-11-02	JOY	Joy Global	D	-2.95	0.90					
2015-11-02	NOVN	Novartis	C	-1.85	0.40	HUM	Humana	A	2.47	0.40
2015-11-02	RDSB	Royal Dutch Shell	D	-2.87	1.10	EW	Edwards Lifesciences	A	2.41	1.10
2015-11-02	MJN	Mead Johnson Nutrition	D	-2.87	0.60	RAI	Reynolds American	A	2.40	0.60
2015-11-02	BHGE	Baker Hughes, A Ge	D	-2.87	1.10	CAM	Cameron International Corp.	A	2.27	1.10
2015-12-01	DRI	Darden Restaurants	C	-1.85	1.40	DIS	Walt Disney	A	2.66	1.40
2015-12-01	MKS	Marks And Spencer	C	-1.86	1.00	CM-CSA	Comcast	A	2.52	1.00
2015-12-01	D	Dominion Resources	D	-2.85	1.00	NI	Nisource	A	3.00	1.00
2015-12-01	DUK	Duke Energy	D	-2.87	1.40	TE	Teco Energy	A	2.25	1.40
2015-12-01	EMR	Emerson Electric	D	-2.87	1.20	FISV	Fiserv	A	2.60	1.20
2015-12-01	GD	General Dynamics	C	-1.84	1.80	CTAS	Cintas	A	2.58	1.80
2015-12-01	GIS	General Mills	C	-1.84	3.60	DLPH	Delphi Automotive	A	2.75	3.60
2015-12-01	COLM	Columbia Sportswear	C	-1.89	0.60	ATVI	Activision Blizzard	A	2.61	0.60
2015-12-01	HOG	Harley-davidson	D	-2.86	1.00	SNA	Snap-on	A	2.60	1.00
2015-12-01	IP	International Paper	D	-2.88	0.40	ARG	Airgas Inc	A	2.26	0.40
2015-12-01	JCI	Johnson Controls	D	-2.86	0.80	EA	Electronic Arts	A	2.55	0.80
2015-12-01	KEY	Keycorp	D	-2.86	1.90	EFX	Equifax	A	2.63	1.90
2015-12-01	LM	Legg Mason	D	-2.87	0.90	MHFI	McGraw Hill Fin	A	2.59	0.90
2015-12-01	FII	Federated Investors	D	-2.85	1.10	NDAQ	Nasdaq	A	2.46	1.10
2015-12-01	T	At&t	D	-2.84	2.60	LVL	Level 3 Communications	B	1.19	2.60
2015-12-01	STI	Suntrust Banks	C	-1.84	0.70	BK	Bank Of New York Mellon	A	2.36	0.70
2015-12-01	TJX	Tjx Companies	C	-1.85	0.70	ORLY	O'reilly Automotive	A	2.55	0.70
2015-12-01	ZION	Zions Bancorp	C	-1.84	1.90	CB	Chubb	A	2.30	1.90
2015-12-01	TPR	Tapestry	D	-2.88	0.80	MNST	Monster Beverage	A	2.51	0.80
2015-12-01	NBR	Nabors Industries	D	-2.90	0.80	TSO	Tesoro	A	2.41	0.80
2015-12-01	ETR	Entergy	D	-2.88	0.60	SCG	Scana	A	2.21	0.60
2015-12-01	PNR	Pentair	D	-2.86	0.70	NOC	Northrop Grumman	A	2.48	0.70
2015-12-01	SON	Sonoco Products	D	-2.84	0.90	VMC	Vulcan Materials Co	A	2.37	0.90
2015-12-01	SYK	Stryker	C	-1.85	1.20	HSIC	Henry Schein	A	2.52	1.20
2015-12-01	POM	Pepco Holdings	D	-2.84	1.30	PCG	Pg&e	A	2.20	1.30
2015-12-01	TWX	Time Warner	D	-2.87	1.00	CM-CSK	Comcast Special A	A	2.53	1.00
2015-12-01	FLS	Flowserve	D	-2.91	1.00					
2015-12-01	EXC	Exelon	D	-2.86	1.80	WEC	Wec Energy	A	2.20	1.80
2015-12-01	JOY	Joy Global	D	-2.97	0.70					
2015-12-01	NOVN	Novartis	D	-2.86	0.40	HUM	Humana	A	2.45	0.40
2015-12-01	RDSB	Royal Dutch Shell	D	-2.87	1.10	EXPE	Expedia	A	2.44	1.10
2015-12-01	MJN	Mead Johnson Nutrition	D	-2.87	0.80	HRL	Hormel Foods	A	2.44	0.80
2015-12-01	BHGE	Baker Hughes, A Ge	D	-2.87	1.20	CAM	Cameron International Corp.	A	2.27	1.20
2016-01-01	MKS	Marks And Spencer	C	-1.87	0.90	MNST	Monster Beverage	A	2.48	0.90

Date	Ticker	Name	R	SM	W (%)	Ticker	Name	R	SM	W (%)
2016-01-01	D	Dominion Resources	D	-2.85	1.40	NI	Nisource	A	3.00	1.40
2016-01-01	GD	General Dynamics	C	-1.85	1.60	CTAS	Cintas	A	2.56	1.60
2016-01-01	COLM	Columbia Sportswear	C	-1.89	0.60	DLPH	Delphi Automotive	A	2.73	0.60
2016-01-01	HOG	Harley-davidson	D	-2.87	1.00	ATVI	Activision Blizzard	A	2.61	1.00
2016-01-01	IP	International Paper	D	-2.89	0.60	ARG	Airgas Inc	A	2.26	0.60
2016-01-01	JCI	Johnson Controls	D	-2.88	0.70	SNA	Snap-on	A	2.59	0.70
2016-01-01	KEY	Keycorp	D	-2.86	1.90	EFX	Equifax	A	2.63	1.90
2016-01-01	LM	Legg Mason	D	-2.89	0.80	NDAQ	Nasdaq	A	2.46	0.80
2016-01-01	FII	Federated Investors	D	-2.86	1.00	BK	Bank Of New York Mellon	A	2.34	1.00
2016-01-01	ZION	Zions Bancorp	C	-1.86	1.70	CB	Chubb	A	2.30	1.70
2016-01-01	NBR	Nabors Industries	D	-2.92	0.70	FISV	Fiserv	A	2.56	0.60
2016-01-01	PNR	Pentair	D	-2.88	0.60	TE	Teco Energy	A	2.25	0.70
2016-01-01	SRE	Sempra Energy	D	-2.85	0.70	NOC	Northrop Grumman	A	2.49	0.80
2016-01-01	SON	Sonoco Products	D	-2.86	0.80	CM-CSA	Comcast	A	2.48	1.40
2016-01-01	ABBN	Abb	D	-2.85	1.40	HSIC	Henry Schein	A	2.51	1.20
2016-01-01	SYK	Stryker	C	-1.85	1.20	DIS	Walt Disney	A	2.60	0.90
2016-01-01	TWX	Time Warner	D	-2.88	0.90	ORLY	O'reilly Automotive	A	2.53	1.70
2016-01-01	FLS	Flowserve	D	-2.91	1.00	SCG	Scana	A	2.21	2.10
2016-01-01	TGT	Target	D	-2.86	1.70	HUM	Humana	A	2.46	0.40
2016-01-01	EXC	Exelon	D	-2.86	2.10	HRL	Hormel Foods	A	2.46	1.00
2016-01-01	JOY	Joy Global	D	-2.97	0.70	EA	Electronic Arts	A	2.55	0.70
2016-01-01	NOVN	Novartis	D	-2.86	0.40	TSO	Tesoro	A	2.37	1.10
2016-01-01	RDSB	Royal Dutch Shell	D	-2.88	1.00	HUM	Humana	A	2.43	0.90
2016-01-01	MJN	Mead Johnson Nutrition	D	-2.87	0.70	RAI	Reynolds American	A	2.42	1.60
2016-01-01	BHGE	Baker Hughes, A Ge	D	-2.89	1.10	EW	Edwards Lifesciences	A	2.41	0.70
2016-02-01	AC	Accor	D	-2.88	0.90	GMCR	Keurig Green Mountain	A	2.37	0.80
2016-02-01	SU	Suncor Energy	D	-2.86	1.60	NI	Nisource	A	3.00	1.60
2016-02-01	OR	L'oreal	D	-2.85	0.70	FISV	Fiserv	A	2.58	1.60
2016-02-01	MKS	Marks And Spencer	D	-2.88	0.80	DLPH	Delphi Automotive	A	2.56	4.00
2016-02-01	D	Dominion Resources	D	-2.83	1.60	SNA	Snap-on	A	2.56	0.70
2016-02-01	GD	General Dynamics	C	-1.85	1.60	ATVI	Activision Blizzard	A	2.55	0.90
2016-02-01	GIS	General Mills	C	-1.84	4.00	EXR	Extra Space Storage	A	2.84	1.60
2016-02-01	COLM	Columbia Sportswear	D	-2.87	0.70	FB	Facebook	A	2.34	0.90
2016-02-01	HOG	Harley-davidson	D	-2.89	0.90	EFX	Equifax	A	2.60	0.50
2016-02-01	IP	International Paper	D	-2.90	0.80	NDAQ	Nasdaq	A	2.48	0.90
2016-02-01	KEY	Keycorp	D	-2.88	1.60	DIS	Walt Disney	A	2.55	0.70
2016-02-01	LLTC	Linear Technology	D	-2.85	0.90	CB	Chubb	A	2.29	1.60
2016-02-01	LM	Legg Mason	D	-2.92	0.60	NOC	Northrop Grumman	A	2.49	0.50
2016-02-01	LNC	Lincoln National	D	-2.89	0.50	BK	Bank Of New York Mellon	A	2.29	0.60
2016-02-01	FII	Federated Investors	D	-2.88	0.90	TE	Teco Energy	A	2.26	0.90
2016-02-01	TJX	Tjx Companies	C	-1.83	0.70	VMC	Vulcan Materials Co	A	2.31	0.80
2016-02-01	ZION	Zions Bancorp	C	-1.88	1.60	BCR	C R Bard	A	2.32	1.40
2016-02-01	NBR	Nabors Industries	D	-2.93	0.50	HSIC	Henry Schein	A	2.50	1.20
2016-02-01	PNR	Pentair	D	-2.89	0.50	AMZN	Amazon.com	A	2.33	1.00
2016-02-01	CFR	Cullen/frost Bankers	D	-2.89	0.60	CVC	Cablevision Systems Corp	A	2.30	1.70
2016-02-01	SRE	Sempra Energy	D	-2.85	0.90	WEC	Wec Energy	A	2.22	2.40
2016-02-01	SON	Sonoco Products	D	-2.86	0.80	ALLE	Allegion	A	2.25	1.00
2016-02-01	ABBN	Abb	D	-2.85	1.40					
2016-02-01	SYK	Stryker	C	-1.84	1.20					
2016-02-01	TWX	Time Warner	D	-2.87	1.00					
2016-02-01	FLS	Flowserve	D	-2.92	1.10					
2016-02-01	TGT	Target	D	-2.86	1.70					
2016-02-01	EXC	Exelon	D	-2.85	2.40					
2016-02-01	ADP	Automatic Data Processing	C	-1.85	1.00					

Date	Ticker	Name	R	SM	W (%)	Ticker	Name	R	SM	W (%)
2016-02-01	JOY	Joy Global	D	-2.97	0.50					
2016-02-01	UPS	United Parcel Service	D	-2.85	0.70	TSS	Total System Services	A	2.23	0.70
2016-02-01	RDSB	Royal Dutch Shell	D	-2.89	0.90	STZ	Constellation Brands	A	2.31	0.90
2016-02-01	MJN	Mead Johnson Nutrition	D	-2.89	0.70	HRL	Hormel Foods	A	2.48	0.70
2016-02-01	MDLZ	Mondelez International	C	-1.85	1.20	MNST	Monster Beverage	A	2.44	1.20
2016-02-01	BHGE	Baker Hughes, A Ge	D	-2.90	0.80	TSO	Tesoro	A	2.31	0.80
2016-03-01	AC	Accor	D	-2.87	1.00	HSIC	Henry Schein	A	2.55	1.00
2016-03-01	SU	Suncor Energy	D	-2.85	1.90	EW	Edwards Lifesciences	A	2.46	1.90
2016-03-01	OR	L'oreal	D	-2.85	0.70	RAI	Reynolds American	A	2.42	0.70
2016-03-01	MKS	Marks And Spencer	D	-2.88	0.80	GMCR	Keurig Green Mountain	A	2.38	0.80
2016-03-01	FITB	Fifth Third Bancorp	D	-2.87	0.90	EXR	Extra Space Storage	A	2.79	0.90
2016-03-01	GD	General Dynamics	D	-2.85	1.60	FISV	Fiserv	A	2.61	1.60
2016-03-01	HOG	Harley-davidson International	D	-2.88	1.00	SNA	Snap-on	A	2.52	1.00
2016-03-01	IP	Paper	D	-2.89	0.80	NEM	Newmont Mining	A	2.27	0.80
2016-03-01	KEY	Keycorp	D	-2.88	1.50	EFX	Equifax	A	2.60	1.50
2016-03-01	LM	Legg Mason	D	-2.91	0.60					
2016-03-01	LNC	Lincoln National	D	-2.89	0.50	NDAQ	Nasdaq	A	2.50	0.50
2016-03-01	FII	Federated Investors	D	-2.87	1.00	CB	Chubb	A	2.30	1.00
2016-03-01	SCHW	Charles Schwab	D	-2.88	1.00	PSA	Public Storage	A	2.28	1.00
2016-03-01	HEIA	Heineken	C	-1.85	2.50	BCR	C R Bard	A	2.33	2.50
2016-03-01	WAG	Walgreens Boots Alliance	D	-2.86	1.90	AMZN	Amazon.com	A	2.34	1.90
2016-03-01	WY	Weyerhaeuser	D	-2.86	0.80	EQIX	Equinix Inc	A	2.24	0.80
2016-03-01	ZION	Zions Bancorp	D	-2.89	1.60	O	Realty Income	A	2.23	1.60
2016-03-01	NBR	Nabors Industries	D	-2.93	0.50					
2016-03-01	PNR	Pentair	D	-2.88	0.60	NOC	Northrop Grumman	A	2.50	0.60
2016-03-01	CFR	Cullen/frost Bankers	D	-2.89	0.80	CINF	Cincinnati Financial	A	2.21	0.80
2016-03-01	SRE	Sempra Energy	D	-2.84	0.90	NI	Nisource	A	3.00	0.90
2016-03-01	SON	Sonoco Products	D	-2.84	0.80	ALLE	Allegion	A	2.27	0.80
2016-03-01	MTB	M&t Bank	D	-2.86	1.30	ICE	Intercontinental Exchange	A	2.21	1.30
2016-03-01	ABBN	Abb	D	-2.85	1.40	FB	Facebook	A	2.32	1.40
2016-03-01	TWX	Time Warner	D	-2.88	0.90	CVC	Cablevision Systems Corp	A	2.31	0.90
2016-03-01	FLS	Flowserve	D	-2.91	1.40					
2016-03-01	DTE	Deutsche Telekom	D	-2.85	1.30	VRSN	Verisign	A	2.31	1.30
2016-03-01	ADP	Automatic Data Processing	C	-1.84	1.00	TSS	Total System Services	A	2.26	1.00
2016-03-01	JOY	Joy Global	D	-2.97	0.70					
2016-03-01	UPS	United Parcel Service	D	-2.85	0.80	FAST	Fastenal	A	2.21	0.80
2016-03-01	RDSB	Royal Dutch Shell	D	-2.88	0.90	CI	Cigna	A	2.31	0.90
2016-03-01	MJN	Mead Johnson Nutrition	D	-2.88	0.70	ATVI	Activision Blizzard	A	2.51	0.70
2016-03-01	MDLZ	Mondelez International	C	-1.85	1.30	HRL	Hormel Foods	A	2.50	1.30
2016-03-01	BHGE	Baker Hughes, A Ge	D	-2.89	0.70	TSO	Tesoro	A	2.29	0.70
2016-04-01	AC	Accor	D	-2.88	0.80	NI	Nisource	A	3.00	0.80
2016-04-01	OR	L'oreal	D	-2.86	0.60	HSIC	Henry Schein	A	2.56	0.60
2016-04-01	AXP	American Express	D	-2.87	1.90	EXR	Extra Space Storage	A	2.88	1.90
2016-04-01	MKS	Marks And Spencer	D	-2.89	0.70	ATVI	Activision Blizzard	A	2.54	0.70
2016-04-01	FITB	Fifth Third Bancorp	D	-2.86	0.80	EFX	Equifax	A	2.66	0.80
2016-04-01	GD	General Dynamics	D	-2.86	1.40	FISV	Fiserv	A	2.64	1.40
2016-04-01	IP	International Paper	D	-2.88	1.60	NEM	Newmont Mining	A	2.29	1.60
2016-04-01	KEY	Keycorp	D	-2.88	1.40	NDAQ	Nasdaq	A	2.52	1.40
2016-04-01	LM	Legg Mason	D	-2.90	0.60					
2016-04-01	LNC	Lincoln National	D	-2.88	0.50	CB	Chubb	A	2.31	0.50

Date	Ticker	Name	R	SM	W (%)	Ticker	Name	R	SM	W (%)
2016-04-01	FII	Federated Investors	D	-2.86	0.90	PSA	Public Storage	A	2.30	0.90
2016-04-01	SCHW	Charles Schwab	D	-2.87	1.00	UDR	Udr	A	2.27	1.00
2016-04-01	HEIA	Heineken	C	-1.85	2.40	HRL	Hormel Foods	A	2.51	2.40
2016-04-01	WAG	Walgreens Boots Alliance	D	-2.85	2.00	AMZN	Amazon.com	A	2.35	2.00
2016-04-01	ZION	Zions Bancorp	D	-2.88	1.60	EQIX	Equinix Inc	A	2.25	1.60
2016-04-01	NBR	Nabors Industries	D	-2.91	0.60					
2016-04-01	PNR	Pentair	D	-2.87	0.60	NOC	Northrop Grumman	A	2.52	0.60
2016-04-01	CFR	Cullen/frost Bankers	D	-2.88	0.80	O	Realty Income	A	2.24	0.80
2016-04-01	MTB	M&t Bank	D	-2.85	1.30	CINF	Cincinnati Financial	A	2.22	1.30
2016-04-01	DTE	Deutsche Telekom	D	-2.85	1.30	EW	Edwards Lifesciences	A	2.47	1.30
2016-04-01	RDSB	Royal Dutch Shell	D	-2.87	1.10	RAI	Reynolds American	A	2.42	1.10
2016-04-01	MDLZ	Mondelez International	C	-1.85	1.40	SNA	Snap-on	A	2.55	1.40
2016-04-01	BHGE	Baker Hughes, A Ge	D	-2.90	0.60	FSLR	First Solar	A	2.28	0.60
2016-05-02	AC	Accor	D	-2.87	0.80	NI	Nisource	A	3.00	0.80
2016-05-02	OR	L'oreal	D	-2.85	0.60	EW	Edwards Lifesciences	A	2.56	0.60
2016-05-02	AXP	American Express	D	-2.87	2.30	EXR	Extra Space Storage	A	2.82	2.30
2016-05-02	MKS	Marks And Spencer	D	-2.88	0.70	NOC	Northrop Grumman	A	2.54	0.70
2016-05-02	GD	General Dynamics	D	-2.85	1.40	FISV	Fiserv	A	2.61	1.40
2016-05-02	KEY	Keycorp	D	-2.87	1.50	EFX	Equifax	A	2.68	1.50
2016-05-02	LLY	Eli Lilly	D	-2.86	1.60	HSIC	Henry Schein	A	2.56	1.60
2016-05-02	LM	Legg Mason	D	-2.91	0.50					
2016-05-02	LNC	Lincoln National	D	-2.87	0.50	NDAQ	Nasdaq	A	2.49	0.50
2016-05-02	WAG	Walgreens Boots Alliance	D	-2.86	1.80	ULTA	Ultra Beauty	A	2.41	1.80
2016-05-02	DTE	Deutsche Telekom	D	-2.85	1.30	RAI	Reynolds American	A	2.41	1.30
2016-05-02	MDLZ	Mondelez International	C	-1.84	1.50	ATVI	Activision Blizzard	A	2.55	1.50
2016-05-02	BHGE	Baker Hughes, A Ge	D	-2.89	0.60	MUR	Murphy Oil	A	2.37	0.60
2016-06-01	AC	Accor	D	-2.88	0.80	NI	Nisource	A	3.00	0.80
2016-06-01	OR	L'oreal	D	-2.84	0.60	FISV	Fiserv	A	2.65	0.60
2016-06-01	MKS	Marks And Spencer	D	-2.90	0.60	ATVI	Activision Blizzard	A	2.61	0.60
2016-06-01	KEY	Keycorp	D	-2.86	1.50	EXR	Extra Space Storage	A	2.87	1.50
2016-06-01	LLY	Eli Lilly	D	-2.86	1.60	HSIC	Henry Schein	A	2.56	1.60
2016-06-01	LNC	Lincoln National	D	-2.87	0.50	EFX	Equifax	A	2.71	0.50
2016-06-01	WAG	Walgreens Boots Alliance	D	-2.87	1.70	ALK	Alaska Air	A	2.68	1.70
2016-06-01	DTE	Deutsche Telekom	D	-2.84	1.40	NOC	Northrop Grumman	A	2.55	1.40
2016-07-01	AC	Accor	D	-2.88	0.70	NI	Nisource	A	3.00	0.70
2016-07-01	MKS	Marks And Spencer	D	-2.91	0.40					
2016-07-01	HOG	Harley-davidson	D	-2.82	1.80	ATVI	Activision Blizzard	A	2.63	1.80
2016-07-01	KEY	Keycorp	D	-2.88	1.20	EXR	Extra Space Storage	A	2.85	1.20
2016-07-01	LLY	Eli Lilly	D	-2.85	1.60	HSIC	Henry Schein	A	2.58	1.60
2016-07-01	LM	Legg Mason	D	-2.86	0.50	EFX	Equifax	A	2.72	0.50
2016-07-01	LNC	Lincoln National	D	-2.89	0.40	CB	Chubb	A	2.34	0.40
2016-07-01	WAG	Walgreens Boots Alliance	D	-2.84	1.80	ULTA	Ultra Beauty	A	2.48	1.80
2016-07-01	BT.A	Bt	D	-2.86	0.40	FISV	Fiserv	A	2.67	0.40
2016-07-01	HIG	The Hartford Financial Services	D	-2.85	2.70	EQIX	Equinix Inc	A	2.30	2.70
2016-07-01	TGT	Target	D	-2.86	1.30	AMZN	Amazon.com	A	2.42	1.30
2016-07-01	DTE	Deutsche Telekom	D	-2.85	1.50	NOC	Northrop Grumman	A	2.57	1.50
2016-08-01	MKS	Marks And Spencer	D	-2.91	0.40					
2016-08-01	LM	Legg Mason	D	-2.84	0.60	EXR	Extra Space Storage	A	2.81	0.60

Date	Ticker	Name	R	SM	W (%)	Ticker	Name	R	SM	W (%)
2016-08-01	BT.A	Bt	D	-2.86	1.00	NI	Nisource	A	3.00	1.00
2016-08-01	HIG	The Hartford Financial Services	D	-2.87	2.70	EFX	Equifax	A	2.74	2.70
2016-08-01	DTE	Deutsche Telekom	D	-2.85	1.40	FISV	Fiserv	A	2.68	1.40
2016-09-01	AC	Accor	C	-1.85	0.70	CHK	Chesapeake Energy	A	2.66	0.70
2016-09-01	MKS	Marks And Spencer	D	-2.90	0.40					
2016-09-01	COLM	Columbia Sportswear	C	-1.85	0.50	ATVI	Activision Blizzard	A	2.67	0.50
2016-09-01	LM	Legg Mason	D	-2.84	0.60	EXR	Extra Space Storage	A	2.76	0.60
2016-09-01	PPL	Ppl	C	-1.86	2.80	NI	Nisource	A	3.00	2.80
2016-09-01	BT.A	Bt	D	-2.87	1.20	FISV	Fiserv	A	2.64	1.20
2016-09-01	HIG	The Hartford Financial Services	D	-2.86	2.90	EFX	Equifax	A	2.75	2.90
2016-09-01	TGT	Target	D	-2.85	1.30	ULTA	Ulta Beauty	A	2.48	1.30
2016-10-03	AC	Accor	D	-2.85	0.70	EXR	Extra Space Storage	A	2.73	0.70
2016-10-03	SU	Suncor Energy	C	-1.84	2.80	ATVI	Activision Blizzard	A	2.70	2.80
2016-10-03	MKS	Marks And Spencer	D	-2.91	0.30					
2016-10-03	PPL	Ppl	C	-1.86	2.90	NI	Nisource	A	3.00	2.90
2016-10-03	WAG	Walgreens Boots Alliance	D	-2.84	1.50	AMZN	Amazon.com	A	2.49	1.50
2016-10-03	BT.A	Bt	D	-2.87	1.30	CHK	Chesapeake Energy	A	2.67	1.30
2016-10-03	BMJ	Bristol-myers Squibb	D	-2.88	0.60	EW	Edwards Lifesciences	A	2.62	0.60
2016-10-03	HIG	The Hartford Financial Services	D	-2.86	3.10	EFX	Equifax	A	2.76	3.10
2016-10-03	TGT	Target	D	-2.85	1.40	ULTA	Ulta Beauty	A	2.46	1.40
2016-11-01	AC	Accor	D	-2.85	0.70	NVDA	Nvidia	A	2.60	0.70
2016-11-01	AEP	American Electric Power	C	-1.85	1.80	OKE	Oneok	A	2.43	1.80
2016-11-01	OR	L'oreal	C	-1.85	0.60	CHK	Chesapeake Energy	A	2.56	0.60
2016-11-01	MKS	Marks And Spencer	D	-2.90	0.30					
2016-11-01	D	Dominion Resources	C	-1.84	2.20	AWK	American Water Works	A	2.25	2.20
2016-11-01	ED	Consolidated Edison	C	-1.85	1.80	SCG	Scana	A	2.25	1.80
2016-11-01	LLY	Eli Lilly	C	-1.85	1.50	EW	Edwards Lifesciences	A	2.48	1.50
2016-11-01	PPL	Ppl	C	-1.86	3.30	AES	Aes	A	2.23	3.30
2016-11-01	RHI	Robert Half International	D	-2.90	0.50					
2016-11-01	T	At&t	C	-1.86	3.30	CTL	Centurylink	A	2.19	3.30
2016-11-01	HEIA	Heineken	D	-2.85	1.70	FCX	Freeport-mcmoran	A	2.50	1.70
2016-11-01	WAG	Walgreens Boots Alliance	D	-2.84	1.50	ULTA	Ulta Beauty	A	2.47	1.50
2016-11-01	BT.A	Bt	D	-2.88	1.20	WMB	Williams Companies	A	2.43	1.20
2016-11-01	ETR	Entergy	C	-1.85	1.40	CNP	Centerpoint Energy	A	2.22	1.40
2016-11-01	PNR	Pentair	C	-1.86	0.50	GPN	Global Payments	A	2.35	0.50
2016-11-01	BMJ	Bristol-myers Squibb	D	-2.89	0.70	STJ	St Jude Medical Inc	A	2.26	0.70
2016-11-01	HIG	The Hartford Financial Services	D	-2.85	3.10	EFX	Equifax	A	2.70	3.10
2016-11-01	TGT	Target	D	-2.85	1.50	AMZN	Amazon.com	A	2.46	1.50
2016-11-01	DTE	Deutsche Telekom	D	-2.85	1.30	NEM	Newmont Mining	A	2.41	1.30
2016-11-01	PM	Philip Morris International	C	-1.85	1.50	ATVI	Activision Blizzard	A	2.67	1.50
2016-11-01	MDLZ	Mondelez International	C	-1.84	1.40	RAI	Reynolds American	A	2.45	1.40
2016-12-01	AC	Accor	D	-2.86	0.60	NVDA	Nvidia	A	2.76	0.60
2016-12-01	AEP	American Electric Power	C	-1.86	1.60	OKE	Oneok	A	2.48	1.60
2016-12-01	OR	L'oreal	C	-1.85	0.60	CHK	Chesapeake Energy	A	2.74	0.60
2016-12-01	MKS	Marks And Spencer	D	-2.91	0.30					
2016-12-01	D	Dominion Resources	C	-1.85	2.20	AWK	American Water Works	A	2.25	2.20

Date	Ticker	Name	R	SM	W (%)	Ticker	Name	R	SM	W (%)
2016-12-01	DUK	Duke Energy	C	-1.86	1.70	SCG	Scana	A	2.24	1.70
2016-12-01	ED	Consolidated Edison	C	-1.86	1.60	CNP	Centerpoint Energy	A	2.23	1.60
2016-12-01	TRV	Travelers Companies	C	-1.84	0.60	EFX	Equifax	A	2.63	0.60
2016-12-01	GIS	General Mills	C	-1.86	3.50	ATVI	Activision Blizzard	A	2.56	3.50
2016-12-01	KMB	Kimberly-clark	D	-2.86	1.10	RAI	Reynolds American	A	2.45	1.10
2016-12-01	KO	Coca-cola	D	-2.86	3.10	STZ	Constellation Brands	A	2.30	3.10
2016-12-01	LLY	Eli Lilly	D	-2.87	1.30	EW	Edwards Lifesciences	A	2.42	1.30
2016-12-01	LM	Legg Mason	D	-2.85	0.50	CMA	Comerica	A	2.35	0.50
2016-12-01	MO	Altria	C	-1.85	1.00	PVH	Pvh	A	2.27	1.00
2016-12-01	NWL	Newell Brands	C	-1.86	1.00	HAS	Hasbro	A	2.26	1.00
2016-12-01	PPL	Ppl	D	-2.86	3.20	AES	Aes	A	2.22	3.20
2016-12-01	T	At&t	C	-1.85	3.40	LVL	Level 3 Communications	A	2.20	3.40
2016-12-01	HEIA	Heineken	D	-2.87	1.50	FCX	Freeport-mcmoran	A	2.67	1.50
2016-12-01	BT.A	Bt	D	-2.88	1.20	ULTA	Ulta Beauty	A	2.50	1.20
2016-12-01	ETR	Entergy	C	-1.86	1.40	CMS	Cms Energy	A	2.21	1.40
2016-12-01	PNR	Pentair	C	-1.85	0.50	URI	United Rentals	A	2.40	0.50
2016-12-01	BMJ	Bristol-myers Squibb	D	-2.88	0.70	STJ	St Jude Medical Inc	A	2.27	0.70
2016-12-01	DTE	Deutsche Telekom	D	-2.85	1.30	WMB	Williams Companies	A	2.45	1.30
2016-12-01	PM	Philip Morris International	C	-1.86	1.40	LUK	Leucadia National	A	2.26	1.40
2016-12-01	KHC	The Kraft Heinz	C	-1.85	2.00	MAT	Mattel	A	2.26	2.00
2017-01-02	AC	Accor	D	-2.85	0.60	NVDA	Nvidia	A	2.92	0.60
2017-01-02	AEP	American Electric Power	C	-1.85	1.70	OKE	Oneok	A	2.51	1.70
2017-01-02	OR	L'oreal	C	-1.84	0.60	CHK	Chesapeake Energy	A	2.74	0.60
2017-01-02	D	Dominion Resources	C	-1.84	2.20	SCG	Scana	A	2.25	2.20
2017-01-02	DUK	Duke Energy	C	-1.85	1.80	AWK	American Water Works	A	2.25	1.80
2017-01-02	ED	Consolidated Edison	C	-1.85	1.70	CNP	Centerpoint Energy	A	2.24	1.70
2017-01-02	GIS	General Mills	C	-1.86	3.50	ATVI	Activision Blizzard	A	2.57	3.50
2017-01-02	JNJ	Johnson & Johnson	C	-1.85	0.90	EW	Edwards Lifesciences	A	2.49	0.90
2017-01-02	KMB	Kimberly-clark	D	-2.86	1.10	RAI	Reynolds American	A	2.47	1.10
2017-01-02	KO	Coca-cola	D	-2.85	3.20	STZ	Constellation Brands	A	2.31	3.20
2017-01-02	LLY	Eli Lilly	D	-2.85	1.60	STJ	St Jude Medical Inc	A	2.27	1.60
2017-01-02	LM	Legg Mason	D	-2.85	0.60	CMA	Comerica	A	2.37	0.60
2017-01-02	NWL	Newell Brands	C	-1.86	0.90	TSN	Tyson Foods	A	2.27	0.90
2017-01-02	PPL	Ppl	D	-2.86	3.30	LNT	Alliant Energy	A	2.22	3.30
2017-01-02	HEIA	Heineken	D	-2.86	1.40	FCX	Freeport-mcmoran	A	2.59	1.40
2017-01-02	BT.A	Bt	D	-2.88	1.30	ULTA	Ulta Beauty	A	2.50	1.30
2017-01-02	ETR	Entergy	C	-1.85	1.60	CMS	Cms Energy	A	2.22	1.60
2017-01-02	PNR	Pentair	C	-1.86	0.50	URI	United Rentals	A	2.41	0.50
2017-01-02	BMJ	Bristol-myers Squibb	D	-2.87	0.80	DGX	Quest Diagnostics	A	2.25	0.80
2017-01-02	PM	Philip Morris International	C	-1.85	1.40	LUK	Leucadia National	A	2.27	1.40
2017-01-02	KHC	The Kraft Heinz	C	-1.84	2.00	ADM	Archer Daniels Midland	A	2.25	2.00
2017-02-01	AEP	American Electric Power	C	-1.85	1.70	OKE	Oneok	A	2.48	1.70
2017-02-01	DUK	Duke Energy	C	-1.85	1.80	NRG	Nrg Energy	A	2.28	1.80
2017-02-01	ED	Consolidated Edison	C	-1.85	1.70	CNP	Centerpoint Energy	A	2.26	1.70
2017-02-01	GIS	General Mills	C	-1.86	3.50	ATVI	Activision Blizzard	A	2.64	3.50
2017-02-01	JNJ	Johnson & Johnson	C	-1.85	0.90	EW	Edwards Lifesciences	A	2.51	0.90
2017-02-01	KMB	Kimberly-clark	D	-2.85	1.10	RAI	Reynolds American	A	2.50	1.10
2017-02-01	KO	Coca-cola	D	-2.85	3.20	STZ	Constellation Brands	A	2.30	3.20
2017-02-01	LLY	Eli Lilly	D	-2.83	1.70	IDXX	Idexx Laboratories	A	2.30	1.70

Date	Ticker	Name	R	SM	W (%)	Ticker	Name	R	SM	W (%)
2017-02-01	NWL	Newell Brands	C	-1.86	0.90	LUK	Leucadia National	A	2.28	0.90
2017-02-01	PPL	Ppl	D	-2.85	3.40	AWK	American Water Works	A	2.25	3.40
2017-02-01	HEIA	Heineken	D	-2.86	1.60	NVDA	Nvidia	A	2.98	1.60
2017-02-01	BT.A	Bt	D	-2.90	1.10	FCX	Freeport-mcmoran	A	2.75	1.10
2017-02-01	ETR	Entergy	D	-2.86	1.60	CMS	Cms Energy	A	2.22	1.60
2017-02-01	PNR	Pentair	C	-1.85	0.50	URI	United Rentals	A	2.50	0.50
2017-02-01	BMY	Bristol-myers Squibb	D	-2.89	0.90	COO	Cooper Companies	A	2.26	0.90
2017-02-01	PM	Philip Morris International	D	-2.85	1.60	HAS	Hasbro	A	2.26	1.60
2017-02-01	MJN	Mead Johnson Nutrition	D	-2.88	0.90	BWA	Borgwarner	A	2.25	0.90
2017-02-01	KHC	The Kraft Heinz	C	-1.84	2.00	TAP	Molson Coors Brewing	A	2.25	2.00
2017-03-01	AEP	American Electric Power	C	-1.85	1.70	OKE	Oneok	A	2.49	1.70
2017-03-01	ED	Consolidated Edison	C	-1.84	1.70	NRG	Nrg Energy	A	2.28	1.70
2017-03-01	GIS	General Mills	C	-1.86	3.40	ATVI	Activision Blizzard	A	2.74	3.40
2017-03-01	COLM	Columbia Sportswear	D	-2.85	0.40	RAI	Reynolds American	A	2.52	0.40
2017-03-01	KO	Coca-cola	D	-2.85	3.10	STZ	Constellation Brands	A	2.32	3.10
2017-03-01	FII	Federated Investors	D	-2.86	0.60	CMA	Comerica	A	2.40	0.60
2017-03-01	NWL	Newell Brands	C	-1.85	0.90	LUK	Leucadia National	A	2.31	0.90
2017-03-01	PPL	Ppl	D	-2.85	3.40	CNP	Centerpoint Energy	A	2.27	3.40
2017-03-01	HEIA	Heineken	D	-2.85	1.70	NVDA	Nvidia	A	2.89	1.70
2017-03-01	BT.A	Bt	D	-2.89	1.20	FCX	Freeport-mcmoran	A	2.62	1.20
2017-03-01	PNR	Pentair	C	-1.85	0.50	URI	United Rentals	A	2.51	0.50
2017-03-01	TGT	Target	D	-2.88	1.20	ULTA	Ulta Beauty	A	2.54	1.20
2017-03-01	MJN	Mead Johnson Nutrition	D	-2.84	1.10	HAS	Hasbro	A	2.31	1.10
2017-04-03	GIS	General Mills	D	-2.87	3.50	ATVI	Activision Blizzard	A	2.78	3.50
2017-04-03	FII	Federated Investors	D	-2.87	0.60	CMA	Comerica	A	2.37	0.60
2017-04-03	NWL	Newell Brands	C	-1.86	0.90	RAI	Reynolds American	A	2.52	0.90
2017-04-03	SY Y	Sysco	C	-1.85	1.40	ULTA	Ulta Beauty	A	2.55	1.40
2017-04-03	HEIA	Heineken	D	-2.84	1.70	AMD	Advanced Micro Devices	A	3.00	1.70
2017-04-03	NBR	Nabors Industries	C	-1.88	0.60	WMB	Williams Companies	A	2.45	0.60
2017-04-03	BT.A	Bt	D	-2.89	1.30	NVDA	Nvidia	A	2.94	1.30
2017-04-03	BM Y	Bristol-myers Squibb	D	-2.85	1.60	IDXX	Ilex Laboratories	A	2.38	1.60
2017-04-03	TGT	Target	D	-2.88	1.30	AMZN	Amazon.com	A	2.52	1.30
2017-05-01	GIS	General Mills	D	-2.87	3.40	ATVI	Activision Blizzard	A	2.83	3.40
2017-05-01	FII	Federated Investors	D	-2.87	0.60	CMA	Comerica	A	2.38	0.60
2017-05-01	COP	Conocophillips	C	-1.85	1.20	WMB	Williams Companies	A	2.46	1.20
2017-05-01	SY Y	Sysco	C	-1.84	1.40	ULTA	Ulta Beauty	A	2.55	1.40
2017-05-01	NBR	Nabors Industries	C	-1.91	0.40	CXO	Concho Resources	A	2.29	0.40
2017-05-01	BT.A	Bt	D	-2.90	1.40	AMD	Advanced Micro Devices	A	3.00	1.40
2017-05-01	BM Y	Bristol-myers Squibb	D	-2.84	1.70	IDXX	Ilex Laboratories	A	2.41	1.70
2017-05-01	TGT	Target	D	-2.88	1.70	AMZN	Amazon.com	A	2.55	1.70
2017-05-01	RDSB	Royal Dutch Shell	C	-1.86	0.90	NVDA	Nvidia	A	2.92	0.90
2017-06-01	GIS	General Mills	D	-2.87	3.40	ATVI	Activision Blizzard	A	2.94	3.40
2017-06-01	COLM	Columbia Sportswear	D	-2.85	0.40	RAI	Reynolds American	A	2.56	0.40
2017-06-01	HOG	Harley-davidson	C	-1.86	1.40	STZ	Constellation Brands	A	2.38	1.40
2017-06-01	COP	Conocophillips	C	-1.86	1.30	WMB	Williams Companies	A	2.43	1.30
2017-06-01	T	At&t	C	-1.85	3.40	LVL T	Level 3 Communications	A	2.23	3.40
2017-06-01	WAG	Walgreens Boots Alliance	C	-1.84	1.20	ULTA	Ulta Beauty	A	2.60	1.20
2017-06-01	NBR	Nabors Industries	C	-1.92	0.40	CXO	Concho Resources	A	2.29	0.40
2017-06-01	SSE	Sse	D	-2.85	0.50	NVDA	Nvidia	A	3.00	0.50

Date	Ticker	Name	R	SM	W (%)	Ticker	Name	R	SM	W (%)
2017-06-01	BT.A	Bt	D	-2.90	1.40	AMD	Advanced Micro Devices	A	3.00	1.40
2017-06-01	TGT	Target	D	-2.88	1.60	AMZN	Amazon.com	A	2.58	1.60
2017-06-01	EXC	Exelon	C	-1.84	3.00	OKE	Oneok	A	2.44	3.00
2017-06-01	UPS	United Parcel Service	D	-2.85	0.40	MTD	Mettler Toledo International	A	2.44	0.40
2017-06-01	RDSB	Royal Dutch Shell	C	-1.85	0.90	MU	Micron Technology	A	2.54	0.90
2017-07-03	CPB	Campbell Soup	D	-2.87	1.70	ATVI	Activision Blizzard	A	2.89	1.70
2017-07-03	GIS	General Mills	D	-2.87	3.40	RAI	Reynolds American	A	2.54	3.40
2017-07-03	HOG	Harley-davidson	C	-1.85	1.50	STZ	Constellation Brands	A	2.39	1.50
2017-07-03	COP	Conocophillips	C	-1.86	1.50	WMB	Williams Companies	A	2.46	1.50
2017-07-03	T	At&t	D	-2.85	3.40	LVL	Level 3 Communications	A	2.22	3.40
2017-07-03	WAG	Walgreens Boots Alliance	C	-1.85	1.20	AMZN	Amazon.com	A	2.55	1.20
2017-07-03	NBR	Nabors Industries	C	-1.92	0.40	CXO	Concho Resources	A	2.29	0.40
2017-07-03	SSE	Sse	D	-2.85	0.90	NVDA	Nvidia	A	3.00	0.90
2017-07-03	BT.A	Bt	D	-2.90	1.50					
2017-07-03	FP	Total	C	-1.85	2.20	AMD	Advanced Micro Devices	A	3.00	2.20
2017-07-03	TGT	Target	D	-2.89	1.70	ULTA	Ulta Beauty	A	2.55	1.70
2017-07-03	RDSB	Royal Dutch Shell	C	-1.85	0.80	FCX	Freeport-mcmoran	A	2.54	0.80
2017-08-01	CPB	Campbell Soup	D	-2.87	1.60	ATVI	Activision Blizzard	A	2.98	1.60
2017-08-01	GIS	General Mills	D	-2.87	3.40	STZ	Constellation Brands	A	2.40	3.40
2017-08-01	HOG	Harley-davidson	C	-1.87	1.30	HAS	Hasbro	A	2.33	1.30
2017-08-01	COP	Conocophillips	C	-1.86	1.50	WMB	Williams Companies	A	2.47	1.50
2017-08-01	T	At&t	D	-2.85	3.50	LVL	Level 3 Communications	A	2.22	3.50
2017-08-01	TJX	Tjx Companies	D	-2.86	0.60	AMZN	Amazon.com	A	2.58	0.60
2017-08-01	WAG	Walgreens Boots Alliance	D	-2.84	1.20	ULTA	Ulta Beauty	A	2.50	1.20
2017-08-01	NBR	Nabors Industries	D	-2.93	0.40					
2017-08-01	SSE	Sse	D	-2.86	0.90	NVDA	Nvidia	A	3.00	0.90
2017-08-01	BT.A	Bt	D	-2.89	1.70	AMD	Advanced Micro Devices	A	3.00	1.70
2017-08-01	FP	Total	C	-1.85	2.20	FCX	Freeport-mcmoran	A	2.65	2.20
2017-08-01	SON	Sonoco Products	D	-2.85	0.50	URI	United Rentals	A	2.45	0.50
2017-08-01	FLS	Flowserve	D	-2.87	1.50	MTD	Mettler Toledo International	A	2.43	1.50
2017-08-01	TGT	Target	D	-2.88	1.80	NFLX	Netflix	A	2.36	1.80
2017-08-01	RDSB	Royal Dutch Shell	C	-1.85	0.80	AMAT	Applied Materials	A	2.51	0.80
2017-08-01	BHGE	Baker Hughes, A Ge	D	-2.91	0.10					
2017-09-01	CPB	Campbell Soup	D	-2.89	1.40	ATVI	Activision Blizzard	A	3.00	1.40
2017-09-01	EMR	Emerson Electric	C	-1.85	1.50	URI	United Rentals	A	2.46	1.50
2017-09-01	GIS	General Mills	D	-2.84	3.40	STZ	Constellation Brands	A	2.41	3.40
2017-09-01	HOG	Harley-davidson	D	-2.87	1.20	EA	Electronic Arts	A	2.32	1.20
2017-09-01	MO	Altria	C	-1.86	0.80	BWA	Borgwarner	A	2.28	0.80
2017-09-01	NWL	Newell Brands	C	-1.85	0.80	PHM	Pultegroup	A	2.28	0.80
2017-09-01	COP	Conocophillips	C	-1.86	1.60	WMB	Williams Companies	A	2.45	1.60
2017-09-01	T	At&t	D	-2.85	3.40	LVL	Level 3 Communications	A	2.20	3.40
2017-09-01	TJX	Tjx Companies	D	-2.85	0.70	AMZN	Amazon.com	A	2.57	0.70
2017-09-01	WAG	Walgreens Boots Alliance	D	-2.84	1.20	ULTA	Ulta Beauty	A	2.43	1.20
2017-09-01	WY	Weyerhaeuser	C	-1.85	1.70	LNC	Lincoln National	A	2.37	1.70
2017-09-01	NBR	Nabors Industries	D	-2.94	0.30					
2017-09-01	SSE	Sse	D	-2.85	1.00	NVDA	Nvidia	A	3.00	1.00
2017-09-01	FP	Total	C	-1.85	2.30	AMD	Advanced Micro Devices	A	3.00	2.30
2017-09-01	CFR	Cullen/frost Bankers	C	-1.86	0.70	CMA	Comerica	A	2.37	0.70
2017-09-01	SON	Sonoco Products	D	-2.85	0.50	MTD	Mettler Toledo International	A	2.45	0.50
2017-09-01	ABBN	Abb	C	-1.85	1.30	FCX	Freeport-mcmoran	A	2.67	1.30
2017-09-01	FLS	Flowserve	D	-2.87	1.50	PKG	Packaging Corp Of America	A	2.42	1.50
2017-09-01	DTE	Deutsche Telekom	C	-1.86	1.40	MU	Micron Technology	A	2.57	1.40

Date	Ticker	Name	R	SM	W (%)	Ticker	Name	R	SM	W (%)
2017-09-01	RDSB	Royal Dutch Shell	C	-1.85	0.80	AMAT	Applied Materials	A	2.52	0.80
2017-09-01	KHC	The Kraft Heinz	D	-2.86	1.60	MHK	Mohawk Industries	A	2.28	1.60
2017-09-01	BHGE	Baker Hughes, A Ge	D	-2.91	0.10					
2017-10-02	CPB	Campbell Soup	D	-2.88	1.40	ATVI	Activision Blizzard	A	3.00	1.40
2017-10-02	GIS	General Mills	D	-2.85	3.30	STZ	Constellation Brands	A	2.40	3.30
2017-10-02	HOG	Harley-davidson	D	-2.87	1.20	EA	Electronic Arts	A	2.32	1.20
2017-10-02	MO	Altria	C	-1.87	0.80	BWA	Borgwarner	A	2.31	0.80
2017-10-02	NWL	Newell Brands	D	-2.87	0.70	PHM	Pultegroup	A	2.30	0.70
2017-10-02	TJX	Tjx Companies	D	-2.85	0.80	AMZN	Amazon.com	A	2.56	0.80
2017-10-02	WAG	Walgreens Boots Alliance	D	-2.85	1.10	NFLX	Netflix	A	2.35	1.10
2017-10-02	NBR	Nabors Industries	D	-2.93	0.40					
2017-10-02	SSE	Sse	D	-2.85	1.10	NVDA	Nvidia	A	3.00	1.10
2017-10-02	CFR	Cullen/frost Bankers	C	-1.84	0.80	CMA	Comerica	A	2.41	0.80
2017-10-02	SON	Sonoco Products	D	-2.85	0.60	URI	United Rentals	A	2.54	0.60
2017-10-02	ABBN	Abb	C	-1.84	1.30	AMD	Advanced Micro Devices	A	3.00	1.30
2017-10-02	FLS	Flowserve	D	-2.87	1.50	MTD	Mettler Toledo International	A	2.47	1.50
2017-10-02	DTE	Deutsche Telekom	C	-1.85	1.50	MU	Micron Technology	A	2.70	1.50
2017-10-02	MDLZ	Mondelez International	D	-2.85	1.30	LUK	Leucadia National	A	2.29	1.30
2017-10-02	KHC	The Kraft Heinz	D	-2.87	1.50	DLPH	Delphi Automotive	A	2.28	1.50
2017-10-02	BHGE	Baker Hughes, A Ge	D	-2.91	0.00					
2017-11-01	CPB	Campbell Soup	D	-2.88	1.40	ATVI	Activision Blizzard	A	3.00	1.40
2017-11-01	GIS	General Mills	D	-2.85	3.30	STZ	Constellation Brands	A	2.44	3.30
2017-11-01	HOG	Harley-davidson	D	-2.87	1.20	PHM	Pultegroup	A	2.33	1.20
2017-11-01	MO	Altria	D	-2.86	0.80	BWA	Borgwarner	A	2.32	0.80
2017-11-01	NWL	Newell Brands	D	-2.88	0.60	EA	Electronic Arts	A	2.31	0.60
2017-11-01	TJX	Tjx Companies	D	-2.86	0.80	AMZN	Amazon.com	A	2.64	0.80
2017-11-01	WAG	Walgreens Boots Alliance	D	-2.86	1.00	NFLX	Netflix	A	2.39	1.00
2017-11-01	SSE	Sse	D	-2.86	1.10	NVDA	Nvidia	A	3.00	1.10
2017-11-01	BT.A	Bt	D	-2.86	1.40	AMD	Advanced Micro Devices	A	3.00	1.40
2017-11-01	SON	Sonoco Products	D	-2.84	0.60	URI	United Rentals	A	2.55	0.60
2017-11-01	FLS	Flowserve	D	-2.86	1.60	MTD	Mettler Toledo International	A	2.51	1.60
2017-11-01	DTE	Deutsche Telekom	C	-1.86	1.50	MU	Micron Technology	A	2.77	1.50
2017-11-01	PM	Philip Morris International	C	-1.86	1.40	LUK	Leucadia National	A	2.29	1.40
2017-11-01	MDLZ	Mondelez International	D	-2.85	1.40	MHK	Mohawk Industries	A	2.29	1.40
2017-11-01	KHC	The Kraft Heinz	D	-2.87	1.50	DLPH	Delphi Automotive	A	2.28	1.50
2017-11-01	BHGE	Baker Hughes, A Ge	D	-2.92	0.30					
2017-12-01	CPB	Campbell Soup	D	-2.88	1.50	ATVI	Activision Blizzard	A	2.98	1.50
2017-12-01	HOG	Harley-davidson	D	-2.87	1.20	STZ	Constellation Brands	A	2.44	1.20
2017-12-01	KMB	Kimberly-clark	D	-2.85	1.50	PHM	Pultegroup	A	2.37	1.50
2017-12-01	MO	Altria	D	-2.85	0.80	BWA	Borgwarner	A	2.33	0.80
2017-12-01	NWL	Newell Brands	D	-2.90	0.40					
2017-12-01	HEIA	Heineken	C	-1.84	1.80	NVDA	Nvidia	A	3.00	1.80
2017-12-01	WAG	Walgreens Boots Alliance	D	-2.86	0.80	AMZN	Amazon.com	A	2.68	0.80
2017-12-01	SSE	Sse	D	-2.86	1.10	AMD	Advanced Micro Devices	A	3.00	1.10
2017-12-01	BT.A	Bt	D	-2.86	1.30	MU	Micron Technology	A	2.73	1.30
2017-12-01	DTE	Deutsche Telekom	D	-2.86	1.40	ALGN	Align Technology	A	2.72	1.40
2017-12-01	PM	Philip Morris International	C	-1.86	1.40	MHK	Mohawk Industries	A	2.31	1.40
2017-12-01	MDLZ	Mondelez International	D	-2.85	1.40	DHI	D.r. Horton	A	2.31	1.40
2017-12-01	KHC	The Kraft Heinz	D	-2.86	1.50	LUK	Leucadia National	A	2.30	1.50
2017-12-01	BHGE	Baker Hughes, A Ge	D	-2.92	0.80					
2018-01-01	CPB	Campbell Soup	D	-2.88	1.40	ATVI	Activision Blizzard	A	3.00	1.40
2018-01-01	HOG	Harley-davidson	D	-2.87	1.20	STZ	Constellation Brands	A	2.46	1.20
2018-01-01	KMB	Kimberly-clark	D	-2.85	1.60	PHM	Pultegroup	A	2.36	1.60

Date	Ticker	Name	R	SM	W (%)	Ticker	Name	R	SM	W (%)
2018-01-01	MRK	Merck & Co	D	-2.86	0.90	ALGN	Align Technology	A	2.63	0.90
2018-01-01	NWL	Newell Brands	D	-2.91	0.40					
2018-01-01	HEIA	Heineken	C	-1.84	1.80	NVDA	Nvidia	A	3.00	1.80
2018-01-01	SSE	Sse	D	-2.86	1.10	FCX	Freeport-mcmoran	A	2.84	1.10
2018-01-01	BT.A	Bt	D	-2.86	1.40	MU	Micron Technology	A	2.72	1.40
2018-01-01	TWX	Time Warner	D	-2.85	0.90	AMZN	Amazon.com	A	2.68	0.90
2018-01-01	DTE	Deutsche Telekom	D	-2.86	1.40	URI	United Rentals	A	2.66	1.40
2018-01-01	PM	Philip Morris International	C	-1.86	1.40	KORS	Michael Kors	A	2.32	1.40
2018-01-01	KHC	The Kraft Heinz	D	-2.87	1.50	DHI	D.r. Horton	A	2.31	1.50
2018-01-01	BHGE	Baker Hughes, A Ge	D	-2.92	0.90					
2018-02-01	OR	L'oreal	C	-1.85	0.90	NVDA	Nvidia	A	3.00	0.90
2018-02-01	CPB	Campbell Soup	D	-2.88	1.40	ATVI	Activision Blizzard	A	3.00	1.40
2018-02-01	DUK	Duke Energy	C	-1.86	1.50	OKE	Oneok	A	2.53	1.50
2018-02-01	KMB	Kimberly-clark	D	-2.85	1.50	STZ	Constellation Brands	A	2.45	1.50
2018-02-01	MRK	Merck & Co	D	-2.85	1.10	ALGN	Align Technology	A	2.73	1.10
2018-02-01	NWL	Newell Brands	D	-2.92	0.40					
2018-02-01	PPL	Ppl	D	-2.87	2.50	NRG	Nrg Energy	A	2.45	2.50
2018-02-01	SSE	Sse	D	-2.87	1.20	FCX	Freeport-mcmoran	A	2.87	1.20
2018-02-01	BT.A	Bt	D	-2.87	1.40	MU	Micron Technology	A	2.74	1.40
2018-02-01	ETR	Entergy	C	-1.85	1.90	AWK	American Water Works	A	2.28	1.90
2018-02-01	SRE	Sempra Energy	C	-1.85	1.40	CNP	Centerpoint Energy	A	2.27	1.40
2018-02-01	TWX	Time Warner	D	-2.84	0.90	AMZN	Amazon.com	A	2.81	0.90
2018-02-01	DTE	Deutsche Telekom	D	-2.87	1.40	URI	United Rentals	A	2.69	1.40
2018-02-01	PM	Philip Morris International	D	-2.86	1.30	EA	Electronic Arts	A	2.35	1.30
2018-02-01	KHC	The Kraft Heinz	D	-2.86	1.40	PHM	Pultegroup	A	2.34	1.40
2018-02-01	BHGE	Baker Hughes, A Ge	D	-2.92	0.90					
2018-03-01		Bayer	D	-2.87	1.10	NVDA	Nvidia	A	3.00	1.10
2018-03-01	OR	L'oreal	C	-1.85	1.00	MU	Micron Technology	A	2.83	1.00
2018-03-01	CPB	Campbell Soup	D	-2.90	1.50	ATVI	Activision Blizzard	A	3.00	1.50
2018-03-01	DUK	Duke Energy	D	-2.86	1.60	OKE	Oneok	A	2.50	1.60
2018-03-01	KMB	Kimberly-clark	D	-2.86	1.50	STZ	Constellation Brands	A	2.44	1.50
2018-03-01	MRK	Merck & Co	D	-2.87	1.10	ALGN	Align Technology	A	2.70	1.10
2018-03-01	NWL	Newell Brands	D	-2.92	0.30					
2018-03-01	PG	Procter & Gamble	D	-2.86	2.00	EA	Electronic Arts	A	2.33	2.00
2018-03-01	PPL	Ppl	D	-2.88	2.30	NRG	Nrg Energy	A	2.45	2.30
2018-03-01	SSE	Sse	D	-2.88	1.10	FCX	Freeport-mcmoran	A	2.83	1.10
2018-03-01	BT.A	Bt	D	-2.87	1.40	AMAT	Applied Materials	A	2.66	1.40
2018-03-01	ETR	Entergy	C	-1.86	2.00	AWK	American Water Works	A	2.27	2.00
2018-03-01	SRE	Sempra Energy	D	-2.85	1.50	NEE	Nextera Energy	A	2.23	1.50
2018-03-01	SON	Sonoco Products	C	-1.86	0.50	URI	United Rentals	A	2.67	0.50
2018-03-01	TWX	Time Warner	D	-2.85	1.00	AMZN	Amazon.com	A	2.87	1.00
2018-03-01	DTE	Deutsche Telekom	D	-2.88	1.40	NFLX	Netflix	A	2.57	1.40
2018-03-01	PM	Philip Morris International	D	-2.86	1.40	KORS	Michael Kors	A	2.32	1.40
2018-03-01	EXC	Exelon	C	-1.85	2.70	DTE	Dte Energy	A	2.21	2.70
2018-03-01	KHC	The Kraft Heinz	D	-2.88	1.30	PHM	Pultegroup	A	2.31	1.30
2018-03-01	BHGE	Baker Hughes, A Ge	D	-2.93	0.80					
2018-03-30	AEP	American Electric Power	D	-2.85	1.60	NRG	Nrg Energy	A	2.51	1.60
2018-03-30		Bayer	D	-2.88	1.10	MU	Micron Technology	A	2.91	1.10
2018-03-30	BN	Danone	C	-1.85	0.80	AMZN	Amazon.com	A	2.84	0.80
2018-03-30	OR	L'oreal	D	-2.84	1.10	AMAT	Applied Materials	A	2.64	1.10
2018-03-30	AVY	Avery Dennison	C	-1.86	0.60	FCX	Freeport-mcmoran	A	2.78	0.60
2018-03-30	CPB	Campbell Soup	D	-2.89	1.50	ATVI	Activision Blizzard	A	3.00	1.50
2018-03-30	D	Dominion Resources	D	-2.87	1.90	OKE	Oneok	A	2.50	1.90
2018-03-30	DUK	Duke Energy	D	-2.86	1.70	AWK	American Water Works	A	2.28	1.70
2018-03-30	ED	Consolidated Edison	D	-2.86	1.70	NEE	Nextera Energy	A	2.24	1.70
2018-03-30	KMB	Kimberly-clark	D	-2.86	1.50	STZ	Constellation Brands	A	2.46	1.50
2018-03-30	LLY	Eli Lilly	D	-2.85	1.60	ALGN	Align Technology	A	2.71	1.60
2018-03-30	MRK	Merck & Co	D	-2.86	1.20	IDXX	Idexx Laboratories	A	2.47	1.20
2018-03-30	NWL	Newell Brands	D	-2.92	0.30					

Date	Ticker	Name	R	SM	W (%)	Ticker	Name	R	SM	W (%)
2018-03-30	PG	Procter & Gamble	D	-2.86	2.00	EL	Estee Lauder Companies	A	2.33	2.00
2018-03-30	PPL	Ppl	D	-2.88	2.30	PEG	Public Service Enterprise	A	2.20	2.30
2018-03-30	T	At&t	D	-2.85	3.20	VZ	Verizon Communications	A	2.19	3.20
2018-03-30	SSE	Sse	D	-2.87	1.20	ADBE	Adobe Systems	A	2.59	1.20
2018-03-30	BT.A	Bt	D	-2.88	1.30	NFLX	Netflix	A	2.58	1.30
2018-03-30	ETR	Entergy	C	-1.85	2.10	FE	Firstenergy	A	2.19	2.10
2018-03-30	SRE	Sempra Energy	D	-2.85	1.60	AES	Aes	B	1.19	1.60
2018-03-30	SON	Sonoco Products	D	-2.85	0.50	URI	United Rentals	A	2.66	0.50
2018-03-30	DTE	Deutsche Telekom	D	-2.88	1.40	LRCX	Lam Research	A	2.55	1.40
2018-03-30	PM	Philip Morris International	D	-2.87	1.30	EA	Electronic Arts	A	2.33	1.30
2018-03-30	EXC	Exelon	C	-1.85	2.90	NVDA	Nvidia	A	3.00	2.90
2018-03-30	KHC	The Kraft Heinz	D	-2.89	1.20	PHM	Pultegroup	A	2.32	1.20
2018-03-30	BHGE	Baker Hughes, A Ge	D	-2.93	0.80					